WEATHER FORECASTS

Victoria and Vicinity—Fresh to strong westerly winds; fair, and a little warmer.
Vancouver and Vicinity—Fresh westerly winds; fair, and slightly warmer.
West Coast—Fresh northwest to west winds; fair, and cool.

The Daily Colonist.

(ESTABLISHED 1858)

COLONIST TELEPHONES

Advertising	Empire 4114
Business Office	Empire 4114
Circulation	Garden 1812
Job Printing	Garden 5241
Editorial Rooms	Empire 4111
Social Editor	Empire 3311

NO. 149—EIGHTY-SECOND YEAR | VICTORIA, BRITISH COLUMBIA, WEDNESDAY, JUNE 5, 1940 | FOURTEEN PAGES

BRITONS WILL FIGHT UNTIL WORLD FREED FROM NAZI TYRANNY

Churchill, in Bristling Speech, Reviews Retreat From Flanders—Warns Against Accepting Evacuation as Victory—Says Britain Will Protect Her Soil "If Necessary, Alone"

LONDON, June 4 (AP).—Britain will fight "the menace of tyranny" if necessary for years, if necessary alone, Prime Minister Churchill declared in the House of Commons today in a tale of battle which gripped the imagination of the crowded benches and galleries of ancient Westminster.

He said that in the event, which he did not for a moment believe, Britain were subjugated, the rest of the Empire and the Royal Navy would carry on the struggle and eventually rescue the Old World.

To the hushed House the Prime Minister announced withdrawal of 335,000 men, British and French, from the sand dunes of Dunkerque and the loss of 30,000 British killed, wounded or missing as a climax to the "colossal military disaster" to the Allies in Flanders and Northern France.

NO SURRENDER

Every man in the House focused his eyes on Britain's indomitable leader when he assured the world that this country would never surrender, never yield, no matter what the tide of battle produced, nor how long or how tortuous was the road ahead.

An even greater hush fell over the chamber when Mr. Churchill predicted that Britain would "ride out" the storm and "outlive the menace of tyranny."

"We shall not flag or fail," he said. "We shall go on to the end. We shall fight in France, on the seas and oceans. We shall fight with growing confidence and growing strength in the air.

"We shall defend our island whatever the cost may be. We shall fight on the beaches and the landing grounds, in the fields, in the streets

Continued on Page 2, Column 1

GIVES NO HINT OF INTENTIONS

Italy Still Silent on Future Course Following Session Of Cabinet

ROME, June 4 (AP).—Armed and proclaiming its readiness for war, Italy waited tensely today through a Cabinet meeting that approved new preparedness moves, but gave no hint as to when fighting might begin.

Afterwards, speculation on the date of Italy's plunge ranged from the end of the week to the end of the month, but one source close to the Government indicated no immediate move was likely.

Some observers thought Il Duce would proclaim Italy's war aims at an extraordinary session of the Fascist Chamber and Senate before ordering the "march over the mountains."

ITALIAN DEMANDS

In Rome, the Fascist newspaper Lavoro Fascista listed Malta, Corsica, Nice, Savoy and Tunisia as the territorial gains Italy would expect from "the war it will wage at the first sign from Il Duce."

(Malta and Corsica are British and French islands in the Mediterranean. Nice and Savoy are sections of Southeastern France near Italy. Tunisia is a French colonial possession in North Africa.)

The newspaper said Italy also would demand removal of "alien garrisons" from the gateways to the Mediterranean—Suez and Gibraltar. Gibraltar, it was claimed, must be restored to Spain by Great Britain, and the newspaper argued the French and British-dominated Suez Canal Company must be dissolved.

Floods Take Toll of Life In Nebraska

OMAHA, Neb., June 4 (CP).—Northeastern Nebraska today felt the lash of flood waters which took a reported toll of five lives. Meagre reports over crippled communication lines indicated the toll may be double or triple that number. Seven persons are missing. Hundreds were homeless in the inundated towns and farming communities in the six counties hit by the waters last night.

PAGE DIRECTORY

Comics	Page 11
Culbertson on Bridge	Page 4
Editorials	Page 4
Financial	Page 9
"Lost Sunrise"	Page 6
Radio Programmes	Page 11
Shipping and Travel	Page 5
Social Notes	Page 8
Sport	Page 10
Theatres	Page 3
Women's Clubs	Page 7

HEROES JOIN IMMORTALS

Defenders of Calais Rank With the Bravest of History

LONDON, June 4 (CP).—The immortal band of heroes that includes men of Thermopylae and those who held the pass at Killiecrankie has been joined by 3,000 Britons and 1,000 French whose four-day defence of Calais Prime Minister Churchill described today in the House of Commons in stirring, simple words.

With a British tank battalion, units whose names are hallmarks of valor in British military history participated.

They were the Rifle Brigade, the 60th Rifles and the Queen Victoria Rifles.

The 60th Rifles, originally raised in America in 1755, were called the Royal Americans for many years and served under General Wolfe at Louisbourg and Quebec.

IMPOSSIBLE TASK

Sent to Calais to hold the port, the 20th century "Royal Americans" were also told to maintain communication with the British Expeditionary Force. They found the latter task impossible in the face of the German mechanized push—but they held Calais.

For four days they fought unceasingly, repulsing the strongest German attacks, despite continuous destructive bombardment from the air and by land artillery.

They occupied large German forces who otherwise would have been turned upon the B.E.F. in its rearguard action.

Water and ammunition was dropped to them by daring Royal Air Force pilots, who came low in the face of anti-aircraft fire.

The Queen Victoria Rifles were formed 137 years ago as the Duke of Cumberland's Sharpshooters.

The Rifle Brigade, formed as an experiment in 1800, participated at Corunna and fired the first shots at Waterloo.

No Shortage Of Gasoline For Aircraft

OTTAWA, June 4 (CP).—Reserves of high-grade aviation gasoline in Canada "now are very substantially in excess of the Royal Canadian Air Force and Air Training Plan requirements during the coming year," the Department of Munitions and Supply announced tonight.

The reserves have been built up voluntarily by oil companies, and the capacity of Canadian oil refineries is sufficient to take care of the expanding needs of R.C.A.F. and the Air Training Plan in 1941 and 1942.

No Hesitation in Meeting Emergency

Answering the Call for Volunteers to Form Britain's "Parashooter" Force to Meet Threatened Nazi Parachute Landings, These Britons Wait in Line to Sign Up for the New "Home Front Army." The Response From All Quarters Was Overwhelming.

Canadian Troops Ready for Front If Allies Called

Prime Minister King Says First Division Twice at Point of Embarkation for Flanders—Dominion Contingent Relieved British Garrisons In West Indies—Navy Across Seas

OTTAWA, June 4 (CP).—Ships of the Royal Canadian Navy are in British waters, ready to aid in the defence of the United Kingdom against threatened Nazi invasion, Prime Minister Mackenzie King told the House of Commons today in a history-making statement.

In a brief outline of the measures taken by Canada to give full support to its Allies in the present test of strength against the enemy, Mr. King also revealed:

That Canadian troops had relieved British garrisons in the West Indies;

That the First Overseas Division was at embarkation points on two occasions ready for departure from England for the front.

That Major-General A. G. L. McNaughton, divisional commander, reconnoitred the battle area in Northern France and Belgium recently. This was the latest oc-

Continued on Page 2, Column 5

TWO PROMOTED TO STAFF HERE

Lieut.-Col. Hugh Allan and Major T. A. H. Taylor at Headquarters

OTTAWA, June 4 (CP).—Hon. Norman Rogers, Defence Minister, tonight announced a series of appointments and promotions affecting officers at Canadian military headquarters, London, National Defence Headquarters, Ottawa and some military districts.

Lt.-Col. J. K. K. Lawson, formerly of Toronto, is appointed director of military training and staff duties, at defence headquarters, Ottawa, with the rank of colonel. He succeeds Col. J. C. Murchie, recently appointed director of military operations and intelligence, succeeding Col. Maurice Pope, who was transfered to Canadian military headquarters in London.

Col. G. P. Loggie, of Ottawa, as-

Continued on Page 14, Column 5

HIGH PRAISES FOR CHURCHILL

Press of United Kingdom and America Pay Tribute to Prime Minister

LONDON, June 5 (CP).—Morning papers rang out a resounding "Well done," in editorials early today in praise of Prime Minister Churchill's speech to the House of Commons.

They were particularly pleased that Mr. Churchill told the harsh truths of the glorious Flanders episode.

The Daily Mail splashed the speech in blackface type across the top of its front page, while The Daily Herald also black-faced it on the second page with an account of the speech.

The Times said: "The proud peroration of the Prime Minister's speech breathed the spirit of Shakespeare's England. Whatever happens the Englishmen and Frenchmen of Great Britain and France are unconquerable."

The paper followed the Churchill line in saying the struggle will continue "until the foul contagion is purged from the face of civilization."

The Daily Express said: "Mr Churchill does not conceal the facts about the military disaster and the losses of our material and our de-

Continued on Page 2, Column 6

RUSSIA ACCEPTS CRIPPS AS ENVOY

Labor Member Becomes Ambassador To Moscow—Britain Now Prepared to Discuss Relations

MOSCOW, June 4 (AP).—Premier Molotoff tonight announced that the Soviet Union had agreed to the appointment of Sir Stafford Cripps as the new British Ambassador to Moscow.

LONDON, June 4 (CP).—Richard Butler, under-secretary for foreign affairs, told the House of Commons today that Britain is prepared to enter into fully normal relations with Soviet Russia.

He added that he hoped to be able to reply tomorrow when diplomatic representation by an ambassador in Moscow would be resumed.

The British Ambassador to Russia, Sir William Seeds, arrived in London last January 10, on leave from his post and has not returned.

Sir Stafford Cripps, Labor Member of Parliament, was dispatched on a special mission to Moscow last week. He is now reported in Athens awaiting clarification of his status, since the Soviet Government has insisted that he be given regular diplomatic authority.

FRENCH ANSWER GERMANS' LIES

Communique of Information Ministry Gives Truth of Aircraft Losses

PARIS, June 4 (CP-Havas).—The following communique was issued tonight by the Information Ministry:

"Until now no denial has been made of statements, very often incorrect, of the German official communique.

"The results announced in this communique of the (bombing) expedition over the Paris region on June 3 are so fantastic that they call for a correction on our part.

"According to this communique 104 French planes were shot down in flight and from 300 to 400 destroyed on the ground by bombing.

"Despite the severe fights which our pursuit planes had to engage in with enemy protective pursuit planes and the bombers themselves, the total of our planes shot down is not higher than seven single-seater machines.

ENEMY LOSSES

"Twenty-five enemy planes have certainly been shot down on our soil, and these having carried crews of two to four men, the total personnel losses of the enemy is seventy-five killed or taken prisoner as against seven of ours.

"Among the prisoners is the colonel who commanded one of the squadrons which took part in the expedition.

"Regarding the airplanes destroyed on the ground by bombing, they total fifteen planes, most of these being tourist-type planes used to carry dispatches. Some of them can be repaired.

"Besides, it appears impossible for an expedition to number, even approximately, the planes hit by its bombing. That is why our air force, following its own attacks on airfields, abstains from any declaration."

SIX AMBULANCES ARE CONTRIBUTED

Speedy Response Comes in Calgary To Appeal Made by Red Cross

CALGARY, June 4 (CP).—In response to a Red Cross appeal for fifty ambulances, donation of six fully-equipped vehicles for overseas use was announced in Calgary today.

City of Calgary will send an ambulance to the British Government. Mayor Davison and City Commissioner J. A. Tweddle decided. Their recommendation will go before the city council Monday for approval.

At the Rotary Club meeting today, an appeal for $2,000 to send an ambulance brought $2,146 within five minutes. M. B. Peacock, Calgary barrister, told Red Cross headquarters he would donate another vehicle.

Associated Breweries of Canada, Ltd., will contribute three ambulances, one each for Alberta, British Columbia and Saskatchewan.

THREE KILLED IN YORKSHIRE EXPLOSION

LONDON, June 5 (AP).—Three miners were killed and eleven were injured in an explosion at the Upton Colliery near South Elmsall in Yorkshire early today.

Between 700 and 800 men were working in the pit when the blast occurred about a mile and a half from the bottom of the shaft in the Barnsley seam.

Britain Prepares to Add 600,000 Recruits To Swell Home Force

New Classes Are to Be Called Into Army—Special Defence Committee Named to Assist Premier—Economic Groups Formed

LONDON, June 4 (AP).—The Government, preparing for all eventualities, today organized a special defence committee under Prime Minister Churchill and announced that all conscripts who can be trained—an estimated 600,000—will be called up this month.

The defence committee will combine the heads of the fighting services to assist the Prime Minister, who is also Minister of Defence.

Hastening the expansion of her army, Britain is accelerating the call-up of age groups, War Secretary Anthony Eden told the House of Commons. Under the present Royal proclamation the Government can conscript men to the age of thirty-five.

The twenty-eight-year-olds will register on June 15, the twenty-nine's on June 22. Although it is estimated 600,000 will register a number in reserved ocupations will not go into the fighting forces.

When the remainder of the two

Continued on Page 2, Column 7

PUNISHING REPRISALS BY ALLIES FOLLOW GERMAN RAID ON PARIS

British and French Airmen Strike Back With Great Success at Airports and Industrial Regions Around Munich and Frankfort—Railway Stations and Oil Refineries Bombed

From Europe Day by Day—

THE TIMES, London

News and Comment on International Events selected from The Times daily and published in The Daily Colonist by special arrangement with The Vancouver Daily Province.

(Copyright, 1940, by Southam Co.)

LONDON, June 4.—The bulk of the Allied armies has now been withdrawn from Dunkerque.

No such armada of rescuers as that congregated in the Channel, says The Times, has been assembled together since the days of the Crusades.

From destroyers to barges, ferries, pleasure steamers, motor yachts, and rowing boats all gave a marvelous demonstration of British resource and daring.

To French soldiers, whose heroism covered the retreat of the Allied armies to Dunkerque, Britain feels supreme gratitude. The incomparable military tradition of France has once again baffled an enemy who seemed irresistible.

• • •

Editorially, The Times favors the suggestion that in view of the likelihood that British towns will soon be bombarded as Paris has been, children from the United Kingdom should be transferred to Canada and other Dominions for the period of hostilities.

Many children, The Times points out, would probably remain in the Dominions permanently.

The pause in the gathering storm which may break in a new offensive against France, says The Times' diplomatic correspondent, finds Mussolini still on the brink.

So far he has served Hitler well. He has kept hundreds of thousands of Allied soldiers immobilized. He has secured for Germany a stream of contraband imports which otherwise the Allies would have stopped. He has rewarded British and French forbearance with a fiercely hostile press campaign.

• • •

Italy's entry into the war has been the dream of the axis partners for three years. Mussolini wanted it postponed for another two years. Hitler did not think the decisive war against the democracies would begin with the Polish war, but as it did, he and Il Duce now apparently believe the time has come to win or lose all.

The Times' Paris correspondent mentions that the Germans used whistling bombs in their air attack on the French capital, the object being to create panic by the noise. Paris remained calm and the French Government intends to take reprisals on German cities for the flagrant breach of the laws of war.

Newest Nazi Bombs Made With Cement

WITH THE FRENCH AIR FORCE ON THE NORTHERN FRONT, June 4 (AP).—The German air force is using a new reinforced concrete bomb in its attacks on French airports.

The explosive is contained in a core of concrete which is itself placed inside an ordinary steel bomb.

Ordinary explosive bombs have been discovered to do relatively little damage to a landing field, because the bombs explode almost on the surface and spray out in a cone rather than dig a deep crater.

The new concrete bomb, however, gives added weight, forcing the projectile deeper into the ground and ripping out a gaping hole.

Line Defending Paris Now The Major Front of Fighting

PARIS, June 4 (AP).—The Allies wrote off the battle of Flanders with the abandonment of Dunkerque today and slashed back at the Germans in grim bomb-for-bomb reprisals to a first Nazi raid on Paris on Monday which left nearly 1,000 Frenchmen dead or wounded.

With most of their troops out of the besieged Channel port, the French announced the end of the northern campaign and turned swiftly to the task of replying to the German air forays which continued today with new assaults on the Rhone Valley and the port of Le Havre.

Less than twelve hours after the Germans had loosed 1,000 bombs on Paris and vicinity yesterday, the War Ministry announced Allied bombers had started striking back "with great success" in raids.

ADDITIONAL CASUALTIES

While the Allied airmen were on their retaliatory missions, Parisians digging into the ruins left after yesterday's raid found additional casualties, bringing the toll in the French capital area to 254 dead and 692 wounded.

Announcing abandonment of Dunkerque, the Allied high command paid tribute to the rearguard of soldiers and marines who resisted to the end, permitting 335,000 British and French troops to escape.

The major front of the war now becomes the Somme-Aisne line defending Paris. The coincidence of the Paris raid and tremendous German troop concentrations above this

Continued on Page 14, Column 3

SAYS HITLER AFTER NAVY

Lord Lothian Says Nazis Want British Fleet, Then World Domination

NEW YORK, June 4 (CP).—The Marquess of Lothian, British Ambassador to Washington, said in an address today that Hitler now is after the British fleet, "for if he can seize that he steps from the domination of Europe to the domination of the world."

The fighting spirit of France and Britain is thoroughly aroused, he said, and "I believe we shall succeed." He addressed the annual commencement luncheon of Columbia University.

Lord Lothian said the Allies do not think that the world can exist "half Nazi and half free . . . therefore we mean to fight on until we are conquered or until we win victory over this latest despotism."

HELP IS WANTED

"You may ask, do we want your help? My answer is: 'Of course we want your help. Any help in munitions you can give us. And without delay.' We in England believe that the very essence of free civilization is individual and national responsibility. We, therefore, accord to you exactly the same freedom of decision as we claim for ourselves."

The ambassador said Hitler has the great gift of "his sense that

Continued on Page 14, Column 4

SENDING GERMANS INTO THE NORTH

Employees of Trail Plants to Be Allowed to Prospect for Company

TRAIL, B.C., June 4 (CP).—S. G. Blaylock, president and managing director of the Consolidated Mining and Smelting Company of Canada, Ltd., announced today that twenty-three German employees of the Trail plants are being transferred to the area north of the Great Slave Lake in the Northwest Territories, to carry on prospecting work for the company.

The men were advised they could not continue working in the Trail plants, and were made the offer to go north. All but one accepted cheerfully and left tonight in charge of W. G. Jewitt, general superintendent of the company's operations in the Northwest Territories area.

LATE NEWS BULLETINS

GERMANS LAUNCH NEW OFFENSIVE

PARIS, June 5 (Wednesday) (AP).—A new German offensive was launched this morning along France's northern front on the Somme-Aisne Rivers. The High Command announced the attack was directed through the fortified sector between the English Channel and the highway between Laon and Soissons and it would be along a front of about 100 miles.

EXPECT GERMANY TO LAUNCH BIG OFFENSIVE

PARIS, June 5 (AP).—Military commentators expressed belief today that within the next few days Germany would launch a great offensive along the Somme-Aisne front "with every force at her command."

FORCES GERMANS TO QUIT LANDING TROOPS

NEW YORK, June 5 (AP).—British pursuit planes have forced the Germans to abandon the landing of reinforcements in Northern Norway from transport planes, it was announced today in a broadcast on the wavelength of the official British wireless heard by C.B.S. The British also reported the Germans were frustrated in attempts to land troops, provisions and ammunition by means of parachutes.

THIRD SON OF SHOGUN OF JAPAN IS DEAD

TOKIO, June 5 (AP).—Iyesato Tokugawa, seventy-six, third son of Yoshinori Tokugawa, the fifteenth and last Shogun of Japan, died today of pneumonia. He was the chief Japanese delegate to the Washington conference of 1921-22.

FILM "SIEGFRIED LINE" IS CAUSE OF RIOT

BUENOS AIRES, June 4 (AP).—Municipal censors today banned the German propaganda film "Siegfried Line," after a riot last night at a Buenos Aires theatre in which ten Argentine youths were arrested after leading an anti-Nazi demonstration.

U.S. TAX BILL IS INCREASED

House Committee Boosts Annual Levy to Even Billion Dollars

WASHINGTON, June 4 (CP).—The extraordinary United States defence tax bill was boosted to around $1,000,000,000 a year today, while the Administration pressed forward with its arms programme, including the controversial request for authority for President Roosevelt to mobilize the National Guard in an emergency.

The tax measure, originally intended to raise about $656,000,000 a year, was revamped by the House of Representatives ways and means committee in view of recent additions to the defence programme. The committee also approved a plan to raise the national debt limit from $45,000,000,000 to $49,000,000,000. The new ceiling would be $1,000,000,000 higher than has been contemplated up to now.

A high official declared the President's request for power to call out the guard was based upon a possibility that the militiamen might be needed, at short notice, to relieve regular army units who might be sent to emergency trouble spots such as the Panama Canal zone and Puerto Rico.

WORK PROGRAMME

During the day, Mr. Roosevelt elaborated upon last week's message with a letter to Speaker William Bankhead requesting appropriations and contract authorizations of $1,277,741,170, with which to start work on sixty-eight new warships, build large numbers of military aircraft, build new and improve old army and navy air bases, and buy guns, munitions and many other items.

The sum pushed the cost of regular and emergency defence items to $4,600,000,000.

QUICK REPLY TO FANTASTIC CLAIM

Allied Air Loss Less Than Sixth of Number Given in Hitler's Version

NEW YORK, June 4 (AP).—The British Broadcasting Corporation made a quick reply tonight to Adolf Hitler's headquarters' version of the Battle of Flanders, declaring the German claims of Allied naval, army and air losses were "fantastic."

To the German assertion that 1,841 Allied aircraft had been shot down in the Western action, the British broadcast, as heard in New York, said British air losses since May 10 amounted to 302 planes.

The broadcast referred to official British statements putting British losses at 30,000 men, British naval losses at six destroyers and twenty-three smaller craft, and French naval losses at seven destroyers and one supply ship.

Britons Will Fight Until World Freed From Nazi Tyranny

Continued from Page 1

and on the hills. We shall never surrender."

The speech, which will rank with the finest orations Westminster has heard in years and years, was brutally frank in its grimness and objectivity. It was designed to erase from the minds of people of this country and throughout the world the last vestiges of fatuous, facile optimism and rouse them from apathy and sloth to realization of their peril.

MILITARY SITUATION

The military background should be revealed to gauge and appreciate the full import of Mr. Churchill's speech. German victories in Flanders have left Britain with an army—at least a considerable part of it—which has lost practically all its mechanical equipment, which is comparable to saying that Kitchener's army of the last war lost its rifles and bayonets.

Despite tremendous losses in man power, but in full possession of Holland and Belgium and important areas of Northern France, the German army stands poised for a lightning blow against France, with the French forces on the Somme and Aisne Rivers holding a hastily-improvised defensive line.

Hovering in the background is the possibility of Italian intervention. Even if Mussolini stays out, his warlike preparations and the utterances of Fascist leaders immobilize large naval, air and land forces of the Allies in the Mediterranean Sea.

The Prime Minister in his address made no mention of the situation in the Mediterranean.

FRANCE STANDS ALONE

Until the industries of this country can duplicate the guns, tanks, trucks and munitions destroyed in Flanders and France—millions and millions of pounds sterling worth—France must stand alone or virtually alone against German onslaughts on land. There are some British troops south of the Somme, as the War Office announced tonight. Others will be sent to France as soon as possible, but the fact remains the French army stands as civilization's guard tonight.

But one or two factors relieve this grim picture. The first is the efficiency and effectiveness of the Royal Air Force, which have not been lost, but, on the contrary, have been accentuated, by the fighting in Flanders.

The second is the British fleet, which has proved again its mastery of the seas and its ability to turn aside air attacks.

The third is an intangible factor, but vitally important, perhaps the most important of all—it is exemplified by smoking factory chimneys of Britain and France, stoked by people who have been aroused to their peril and are determined to supply their armies with all the planes, warships, guns and equipment needed to save their country from the invader.

British troops are in "active contact" with the Germans at their positions in France, it was learned.

The British contingents, small in numbers compared with the French armies, are well supplied, since their bases are outside the area covered by the German invasion of Northern France.

Sources who have seen this part of the British Expeditionary Force call its morale and equipment "excellent."

TEXT OF STATEMENT

The text, in part, of the Prime Minister's statement follows:

The German eruption swept like a sharp scythe south of Amiens, right to the rear of the armies in the north—eight or nine armored divisions, each of about 400 armored vehicles of different kinds. . . .

Behind this armored and mechanized onlaught came a number of German divisions in lorries and behind them, again, there plodded comparatively slowly the dull brute mass of the ordinary German army and the German people—always so ready to be led to the trampling down in other lands of the liberties and comforts they have never known in their own.

I said this armored scythe stroke almost reached Dunkerque—almost but not quite. Boulogne and Calais were the scenes of desperate fighting. . . .

The Rifle Brigade of the 60th Rifles (the Queen Victoria Rifles) with a battalion of British tanks and 1,000 Frenchmen, in all about 4,000 strong, defended Calais to the last.

SILENCE OVER CALAIS

The British brigadier was given an hour to surrender. He spurned the offer. Four days of intense street fighting passed before silence reigned over Calais and marked the end of a memorable resistance.

Only thirty unwounded survivors were brought off by the navy, and we do not know the fate of their comrades. . . .

The time gained enabled the Gravelines waterline to be flooded and held by French troops, and thus the port of Dunkerque was held open. . . .

TO A SINGLE PORT

The Belgian, French and British armies were almost surrounded. Their sole line of retreat was to a single port and its neighboring beaches. They were pressed on every side by attacks and far outnumbered in the air.

When a week ago today I asked the House to fix this afternoon for the occasion of a statemnt, I feared it would be my hard lot to announce from this box the greatest military disaster in our long history. . . .

The whole root, core and brain of the British army, around which and upon which we were building and are to build the great British armies of later years, seemed due to perish upon the field.

King Leopold called upon us to come to his aid. . . . He and his brave and efficient army . . . guarded our eastern flank and this kept open our only line of retreat to the sea.

Without prior consultation . . . he sent a plenipoentiary to the German command surrendering his army and exposing our flank and means of retreat.

The surrender . . . compelled the British army at the shortest notice to cover a flank to the sea of more than thirty miles in length. . . . It seemed impossible then that any Allied troops could reach the coast.

The enemy attacked on all sides . . . and their main power, the air force, was thrown into the battle.

CANNON ON BEACHES

The enemy began to fire cannon along the beaches. . . . They sowed magnetic mines . . . and sent repeated waves of hostile aircraft, sometimes more than 100 strong, to cast their bombs on the single pier that remained and on the sand dunes.

Their U-boats, one of which was sunk, and motor launches took their toll of vast traffic. . . .

For four or five days an intense struggle waged. . . .

The Royal Air Force, which had already been intervening in the battle . . . now used part of its main metropolitan fighter strength to strike the German bombers . . .

The enemy was hurled back by the British and French troops. He was so roughly handled that he dared not molest their departure seriously. The Air Force decisively defeated the main strength of the German air force and inflicted . . . a loss of at least four to one.

The Navy using nearly 1,000 ships . . . carried over 335,000 men . . . out of the jaws of death back to their native land to the tasks which lie immediately before them.

NOT A VICTORY

We must be careful not to assign to this deliverance the attributes of a victory.

Wars are not won by evacuations but there was a victory . . . which must be noted.

This was a great trial of strength between the British and German air force . . .

They tried hard and were beaten back. Frustrated in their task, we have got the armies away and they have paid fourfold for any losses sustained . . .

In the long series of very fierce battles now on this front and now on that—fighting on three fronts at once—battles fought by two or three British divisions against an equal or sometimes larger number of the enemy and fought very fiercely on the old ground so many of us knew so well, our losses in men exceed 30,000 in killed, wounded and missing . . .

We have had a large number of wounded come home safely to this country—there may be very many reported missing who will come back home some day. In the confusion of the departure it is inevitable that many should be cut off.

LOSS OF MATERIALS

Against this loss of over 30,000 men we may set a far heavier loss certainly inflicted on the enemy, but our losses in material are enormous . . . we have lost nearly 1,000 guns and all our transport and all the armored vehicles that were with the army in the north. These losses will impose a further delay on the expansion of our military strength. That expansion has not been proceeding as fast as we had hoped . . .

Already the flow of munitions has leaped forward. There is no reason why we should not in a few months overtake the sudden and serious loss that has come upon us . . .

Nevertheless our thankfulness at the escape of our army with so many men and the thankfulness of their loved ones who have passed through an agonizing week must not blind us to the fact that what has happened in France and Belgium is a colossal military disaster.

The French army has been weakened, the Belgian army has been lost, and a large part of those fortified lines upon which so much faith was reposed has gone and many valuable mining districts and factories have passed into the enemy's possession. The whole of the Channel ports are in his hands with all the strategic consequences that follow from that, and we must expect another blow to be struck almost immediately at us or France . . .

We shall not be content with defensive war.

DUTY TO ALLIES

We have our duty to our Allies. We have to reconstitute and build up the B.E.F. once again under its gallant commander in chief, Lord Gort . . .

Parliament has given us powers to put down fifth column activities with the strongest hand and we shall use those powers subject to the supervision and correction of the House without hesitation until we are satisfied, and more than satisfied, that this malignancy in our midst has been effectually stamped out . . .

There has never been a period in all those long centuries of which we boast when an absolute guarantee against invasion, still less against serious raids, could have been given to our people . . . There is always a chance, and it is that chance which has excited and befooled the imaginations of many continental tyrants.

We are assured that novel methods will be adopted and when we see the originality and malice and the ingenuity of aggression which our enemy displays we may certainly prepare ourselves for every kind of novel strategem and other kind of brutal and treacherous manoeuvre . . .

WOULD FIGHT ALONE

The best arrangements are made, as they are being made, we shall prove ourselves once again able to defend our island home and ride out the storms of war and outlive the menace of tyranny, if necessary for years, if necessary alone . . . We shall not flag or fail. We shall go on to the end. We shall fight in France, on the seas and oceans. We shall fight with growing confidence and growing strength in the air.

We shall defend our island whatever the cost may be. We shall fight on the beaches, the landing grounds, in the fields, in the streets and on the hills. We shall never surrender.

And even if, which I do not for a moment believe, this island, or a large part of it, were subjugated and starving, then our Empire beyond the seas, armed and guarded by the British fleet, will carry on its struggle until, in God's good time, the new world, with all its power and might, sets forth to the liberation and rescue of the old.

Suggest Canning To Use Surplus In Small Fruits

BRITISH Columbia housewives could help in the distribution of strawberry and small fruit crops this year by agreeing to preserve an extra crate of fruit, it was suggested yesterday by J. B. Munro, deputy minister of agriculture for the Province. Transportation arrangements may place a larger percentage than customary of the fruit on the domestic market, Mr. Munro said. Canning and preserving could be used to assist in the disposal of any surpluses.

BAN HOLIDAY CAMPS

LONDON, June 4 (CP).—The Ministry of Home Security reinforced precautions against invasion today by prohibiting holiday camps within ten miles of the east coast of England and Scotland, the southeast coast and the Isle of Wight. Prohibition of camping within a mile of military and naval bases, munitions factories and airports also was provided.

CHURCH BURNS OLD MORTGAGE

Debt Document Set Alight in Impressive Ceremony at Centennial United

Before a large congregation of present and former members, Centennial United Church held a historic and impressive ceremony last night in the church auditorium, when the mortgage covering indebtedness that originally went back to the early days fifty years ago, was burned and, in the words of the pastor, Rev. Dr. A. D. Reid, thereby cremated "without hope of resurrection."

Old members who have played a prominent part in the church over a long period of years took part in the ceremony, and a former pastor, Rev. J. P. Westman, Vancouver, who first came to Centennial Church in 1902, brought greetings and a message of hope for the future to the congregation.

SENSE OF SERVICE

Recalling old days in the church and congratulating the members on having cleared the church of debt, he urged them to go forward with a renewed sense of service in the Christian faith.

Early church records were also recalled by J. Alton, secretary of the trustee board, who traced successive financial and building steps taken by the board throughout the years.

Rev. Dr. S. Howard, an active church member, acted as chairman, and Dr. Reid welcomed those present and conducted the devotional part of the programme. An augmented choir of seventy voices, comprising past and present members under J. W. Buckler, choirmaster, rendered the anthem, "Gloria," and "Hallelujah."

An organ prelude was given by Mrs. Paul Green, organist, and Frank L. Tupman, former choir leader, sang a selected solo.

BURNING CEREMONY

The actual burning ceremony was performed by Dr. Reid, assisted by Mrs. H. G. Hambleton, who has been a church member for forty-nine years, and William C. Holt, who has been a member for forty-eight years. W. Sones, the church caretaker, sent from his hospital bed the match that was used to set the debt document alight.

Following the benediction, refreshments were served and a social hour enjoyed.

CANADIAN TROOPS READY FOR FRONT

Continued from Page 1

casion when Canadian troops were at embarkation points.

That a fighter squadron of the Royal Canadian Air Force, equipped with aircraft, would be dispatched overseas;

That aircraft and aircraft engines had been dispatched from Canada to the United Kingdom;

That a shipload of aircraft on the way to Canada had been turned back in mid-ocean and placed at the disposal of the British Government.

REPORTS TO CHIEF

Following his personal reconnaissance of the battle area, General McNaughton made a report to the chief of the Imperial General Staff.

High military reasons prevented the disclosure of these measures earlier, said Mr. King, and such reasons still prevented a detailed disclosure of all the steps taken.

The sending of Canadian destroyers to British waters formed part of a rearrangement of forces designed to make the utmost use of naval strength. This rearrangement also results in certain British ships being assigned to the defence of the Canadian coast.

If the speed of Germany's rush through the Low Countries and Northeastern France gave cause for great alarm, there was, in the evacuation of the British Expeditionary Force from Flanders, even greater cause for believing the Allies will prove more than equal to any circumstance that may arise, Mr. King said.

On the most recent occasion General McNaughton and several of his officers made a personal reconnaissance of the battle area and rendered valuable reports.

CANADIANS READY

As the possibility of the invasion of the United Kingdom became more apparent, Canadian forces have been employed in the way which seemed best to serve immediate needs in protecting the United Kingdom, or as a fresh field force in France.

The Prime Minister said Canada had been asked by the British Government to send some troops to the British West Indies, to free British troops there for service elsewhere.

A contingent of Canadian troops had accordingly been sent, convoyed part way by the Royal Canadian Navy. That contingent was now on active service there.

Every possible assistance was also being given by the Royal Canadian Air Force. The advance party of the Second Army Co-operation Squadron had been sent to England. Plans had been speeded also to send a fighter squadron with planes. Pilots were being sent from Camp Borden who had completed their training and had been scheduled to be used here as instructors.

Planes on order for Canada had been turned over to the British Government. Some Blenheim bombers in England about to be sent to Canada, and some actually on the sea en route to Canada, had been sent back.

Orders to turn about had been given the ship carrying these planes after a message from the Secretary for the Dominions stressing the "urgent need" of Britain for all operational aircraft. The Canadian Government had ordered this ship to turn back to Britain without any request for such action being made by Britain.

The Royal Canadian Navy was likewise giving utmost service under a rearrangement of plans. Part of the Canadian Navy was now serving not off Canadian shores but in British waters, operating in close co-operation with the British fleet.

Conservative Leader Hanson said when Mr. King concluded: "I am sure we shall all be encouraged at the narration of events given by the Prime Minister this afternoon and the announcement he has made with respect to Canada's participation.

"He was good enough on one or two occasions recently to inform me personally of what had transpired, and I hope he will follow up that practice. I have very little, perhaps nothing, to add to what he has said with respect to Canada's participation."

HIGH PRAISES FOR CHURCHILL

Continued from Page 1

fensive lines. He does not attempt to minimize the threat to our shores. But he also establishes the failure for the first time of Hitler's massed might to carry out its will."

The Liverpool Post said Mr Churchill's visualizing the possibility of a long and continued struggle which might lead to the New World setting out to rescue the old, maybe a distant view, "but we can imagine Mr. Churchill's reference to it as having a marked effect in America."

The Daily Mail declared "Mr. Churchill correctly gauges the spirit and backbone of his countrymen. We want the truth, good or bad—and here it is. The heroic achievements of our fighting men equally with our own grim situation, will inspire the British people to fight on."

The Glasgow Herald said: "Very wisely the Prime Minister did not mince his words describing the worst that could befall us."

NEW YORK TIMES

NEW YORK, June 5 (CP).—"It was magnificent."

The New York Times thus warmly commended today Prime Minister Churchill's address in the House of Commons yesterday in which he acknowledged Great Britain had suffered a military disaster in the battle of Flanders, but declared in ringing terms that Britain never would surrender.

"It took moral heroism to tell the story," said The Times. "Anyone of smaller calibre would have tried to minimize the German victory. . . . In its proud defiance against odds, Mr. Churchill's speech was as brave in its way as the stand of the British army on the blood-soaked shore at Dunkerque."

The Herald-Tribune also praised the speech and Mr. Churchill, remarking that he "possesses a weapon of attack which has perhaps no equal among living men—this gift of words." The newspaper said Mr. Churchill's closing words "will surely rank among the noblest utterances in the annals of English statesmanship."

The newspaper in its editorial quoted the closing passage in the speech: "We shall fight on the beaches, the landing grounds, in the fields, in the streets and on the hills. We shall never surrender. . ."

BRITAIN PREPARES TO SWELL ARMY

Continued from Page 1

classes is called to the colors the army will total around 3,000,000. Mr. Eden said the machinery has been stepped up to supply this month the maximum number of men Britain is capable of training at present.

COMMITTEE NAMED

Announcement of the defence committee was made in the House of Commons by Clement R. Atlee, Lord Privy Seal. He said the committee will consist of A. V. Alexander, First Lord of the Admiralty; Mr. Eden, and Air Secretary Sir Archibald Sinclair. Their chiefs of staff will act as advisers.

He also said that these five ministerial organizations will be formed to take up economic and home affairs.

1. A production council, headed by Arthur Greenwood, Minister without portfolio, to direct organization and priority.

2. A political and economic committee, headed by Mr. Greenwood, to direct general political and economic activities.

3. A food policy committee, headed by Major Attlee, to specialize in food production questions.

4. A home policy committee, headed by Major Attlee, to take charge of questions concerning the home front.

5. A civil defence committee headed by Sir John Anderson, Home Secretary and Minister for Home Security, to take up questions of civil defence and interior security.

Lord Stamp, economic adviser to the War Cabinet, will continue his functions, Mr. Attlee said.

PARACHUTE UNITS

Mr. Eden, to a question about formation of parachute units, replied: "Recent operations are being carefully studied by my department in order to decide if any changes in the army are required."

He declined to comment on a suggestion that Red Cross insignia may be taken off British hospitals and hospital ships on the theory that German airmen find them ideal targets.

He also informed the House that aliens interned as suspected foreign agents and those under recent general preventive measures are confined in different camps.

Mr. Eden added transportation of aliens to places remote from the British Isles—to prevent their possible co-operation with German aircraft or parachute troops—is under consideration.

Mr. Churchill himself, in his speech in Commons, promised that the "malignancy" of the "fifth column" would be stamped out.

It was learned today that General Sir Edmund Ironside, commander of the British home force, is organizing a new "Ironside" force made up small bodies of highly mobile and heavily armed troops to counter German invaders.

It is expected that "many hundreds" of such units will be formed from the regular army to become the nation's "riot squads" if the Germans land in Britain.

Livestock is being removed from war danger zones of Southeastern England, the Ministry of Agriculture disclosed.

The limit on livestock to be left in Southeastern England would prevent invaders from living off the country if they landed there.

ROME AGREES TO JAPANESE AIMS

TOKIO, June 5 (CP-Havas).—The newspaper Nichi Nichi said today that the Japanese mission now in Italy has reached an understanding with Italian officials providing for Rome's recognition of Japanese aims in China and The Netherlands East Indies and Tokio's approval of Italian moves in the Balkans, the Near East and Africa.

Under the terms of the understanding Italy will recognize the new puppet regime in China headed by Wang Ching-Wei, and will exchange ambassadors with Wang immediately after Japan takes similar action, the newspaper said. It added that Rome will make an announcement disclaiming all interest in the fate of The Netherlands East Indies.

SAVE THE DAY

And the oft-recurrent problem of "What to Wear" by having on hand one of these very dainty white Blouses in delightfully attractive styles at only $3.50.

SCURRAHS

KELVINATOR ELECTRIC REFRIGERATORS
6¼ Cubic Feet Size
$199.00
COAST HARDWARE
1418 Douglas St. Phone E 2213

LOANS
WITHOUT ENDORSERS
No credit enquiries of friends
NO DELAY • PRIVATE SERVICE

Cash Loan You Get	Amount You Pay Back Each Month Including All Charges			
	6 mos. loan	9 mos. loan	12 mos. loan	15 mos. loan
$ 50	$ 5.25	$ 2.73	$ 1.89	
50	13.13	6.83	4.73	
100	21.01	10.92	7.56	
100	26.26	13.65	9.46	$ 7.78
125	32.83	17.06	11.82	9.73
150	39.39	20.48	14.18	11.67
175	45.96	23.89	16.55	13.62
200	52.52	27.30	18.91	15.57
300	78.79	40.95	28.37	23.35

Instalments based on prompt repayment and include charges of 2½ per month as authorized by the Small Loans Act, 1939. You borrow on your own signature, no endorsers on any loan. Phone or call to apply

HOUSEHOLD FINANCE CORPORATION OF CANADA
Personal Loans $20 to $300
Second Floor, Central Building
620 View St., at Broad
G-arden 4139—VICTORIA, B.C.

ROLEX OYSTER WATCHES
$25.00 TO $87.50
USE OUR BUDGET PLAN
F. W. FRANCIS
JEWELER 1210 DOUGLAS STREET

Everything for the Hard-of-Hearing
VICTORIA HEARING AID CO.
Ortho Technic Audiphones
119 Pemberton Bldg. Phone E 8128

B.C. ELECTRIC
50¢
A MONTH RENTS AN AUTOMATIC GAS WATER HEATER

Fills the bill in your place of business; piping-hot water, whenever you need it. No waiting, no trouble; it's fully automatic—just turn the tap.

For . . .
Stores
Restaurants
Offices
Service Stations
Doctor's--Dentist's Offices
Soda Fountains

Operating costs on special low rate. Phone G 7121, Gas Department, for full particulars.

B.C. ELECTRIC

HAY FEVER
Quick Relief from SUMMER MISERY

Do not go through another summer a wretched victim of Hay Fever. Ephazone will quickly relieve your distressing symptoms. It allays feverishness, relieves attacks of sneezing and soothes irritated throat and nose. One sufferer says—"Ephazone tablets give me almost instant relief whenever an attack comes on." Another says—"I took two Ephazone tablets before retiring. Very soon was breathing easily with the result that I slept all night." Druggists everywhere sell Ephazone in three sizes—$1.50, $2.50 and in a specially economical size $7.50. For free test sample send 10 cents for postage and packing to the sole Canadian agents, Harold F. Ritchie Co. Ltd., 10 McCaul Street, Toronto.

EPHAZONE

ELASTIC GIRDLES AND CORSELETTES
In Tearose and White.
B.M. Clarke
711 YATES STREET

TWO ONLY
Fully-Enameled COAL and GAS
COMBINATION RANGES
Slightly Used
$65.00 Each
C. J. McDOWELL
1000 DOUGLAS STREET

JOIN THE 4-DAY CAMP

of the SKY LINE TRAIL HIKERS OF THE Canadian Rockies

In exquisite Alpine country southwest of Banff... at Egypt Lake, Aug. 2-5

● The seventh annual tent camp for outdoor lovers, with daily hikes, is at a central point from which radiate fascinating trails gay with Alpine flowers. Trout fishing. Nature guides.

$20 rate includes tent accommodation and meals for the four days as well as packing of duffle from and to Banff.

For further particulars apply Room 318, Windsor Station, Montreal, or

DAN McCOWAN, Banff, Alberta
or any Canadian Pacific Agent

TWO SIZES
10¢ and 25¢

Turf, the cigarette with the mild, fresh flavour . . . that's made with 100% pure tobaccos . . . Turf, even-burning, fragrant, delightful. Try Turf today!

TURF
VIRGINIA CIGARETTES
Will Not Stick To The Lips

ROLLED WITH THE EXCLUSIVE "ALL-WEATHER" PAPER
Carreras Ltd., London, England (Est. 1788) 150 Years' Reputation for Quality

TODAY, THURSDAY AND FRIDAY!
LAUGH WITH US TODAY AT THIS HAPPY AND HILARIOUS HIT SHOW!
WESLEY RUGGLES' Too Many Husbands
Starring JEAN ARTHUR FRED MacMURRAY MELVYN DOUGLAS
EXTRA! NEW EDITION MARCH OF TIME MODERN YOUTH
CARTOON IN COLOR
Screen Snapshots
WORLD NEWS
DAILY AT 12:51, 3:06, 5:15, 7:27, 9:39
"BUY THRIFTICKETS"
CAPITOL

TODAY AND THURSDAY! 2 BIG HITS!
THRILLS YOU'VE NEVER KNOWN BEFORE!
● HUMANS SHRUNK TO THE SIZE OF DOLLS BY A RUTHLESS AND TERRIBLE POWER!
AT 1:40, 4:27, 7:00, 9:33
"Dr. CYCLOPS" ALL IN TECHNICOLOR!
A Grand New British Comedy! BY THE MAN WHO GAVE YOU "PYGMALION"
"FRENCH WITHOUT TEARS" WITH RAY MILLAND ELLEN DREW
AT 12:38, 3:16, 5:51, 8:32
DOMINION
"Buy Thrifticketh" 20c DAILY, 12-1

At 12:16, 3:18, 6:20, 9:22
TRACY sworn to give his life to humanity . . . LAMARR as a tigress in ermine!
SPENCER TRACY ★ HEDY LAMARR in I TAKE THIS WOMAN
ENDS TODAY: Extra! "AND ONE WAS BEAUTIFUL" With LORAINE DAY
Buy Thrifticketts!
ATLAS END 3211

PHONE E-2944
OAK BAY
MELVYN DOUGLAS ● JOAN BLONDELL
"The Amazing Mr. Williams"
PENNY SINGLETON ● ARTHUR LAKE
"Blondie Brings Up Baby"

PLAZA
NOW TILL WEDNESDAY BY POPULAR DEMAND
"Lloyds of London"
PLUS
Preston Foster ● Irene Hervey
Society SMUGGLERS
12 to 1 15c - 1 to 5 20c - 5 On 25c

Rio ENDS TODAY
IN TECHNICOLOR
SWANEE RIVER
DON AMECHE ANDREA LEEDS AL JOLSON
PLUS - WALLACE FORD in "BACK DOOR TO HEAVEN"
10c 12:30-3 EXTRA NEWS 15c 2-7-39

CADET ENDS TODAY
CONTINUOUS SHOW TODAY
NELSON EDDY ● ILONA MASSEY
"BALALAIKA"
A GLORIOUS MUSICAL TREAT
ADDED - SELECTED SHORTS
Continuous From 6 P.M. - Last Show 9 P.M.
ADULTS 25c CHILDREN 10c

CONCERT
ARION CLUB Male Choir
EMPRESS HOTEL—JUNE 18
Assisting Artist
EVA HART (Soprano)
Formerly of Victoria
TICKETS - 50c
At Kent's, Fletcher's and Marionette

HM-M!

Daniel Willard, president of the B. & O. Railroad, took a trip to Washington in his private car, and when the train pulled into the station sauntered up to see the engineer.

"I thought we had a rule that this train should not go faster than sixty around the curves," he said: "I had a speedometer in my car and it registered eighty-five doing the curves."

"Speedometer in the cab said sixty," said the engineer. "I didn't see your car going past me any time."

Naval Officer Gives Detailed Account of Blocking Zeebrugge

Concrete-Bearing Ships Sunk in Operation Carried Out Successfully Under Heavy Fire—Makes Bruges Canal Useless for Several Months

LONDON, June 4 (AP).—Successful blocking of the Bruges Canal at the Belgian port of Zeebrugge by sinking ships filled with concrete was described today by a British naval officer who witnessed the operation.

He said the canal would not be usable by the Germans "for at least several months."

This eyewitness said that two "blockships," escorted by warships and guided by small craft, steamed slowly parallel to the Belgian coast under cover of darkness May 25, but that the operation failed when one "blockship" grounded near the entrance to the harbor channel inside the mole leading to the canal mouth.

The naval force found the entrance to the channel, marked by a buoy above the wreck of the old Thetis, sunk in a similar British operation in 1918, but a small detachment which moved ahead to try to approach the canal gate was fired on heavily from machine-gun emplacements along the waterfront.

CONTINUOUS BOMBING

The warships escorting the "blockships" were bombed continuously for seventy-five minutes by a squadron of German planes but were not hit, he added.

Although the British force could see the end of the mole, a thick haze shrouded the harbor and the first concrete-laden ships grounded and could not be refloated.

The naval officer said the British withdrew, but returned two days later and sank two ships immediately outside the canal gates which already had been blocked by a submerged dredger, apparently sunk by the Belgians.

The grounded "blockship" subsequently was refloated and, with another, was sunk inside the mole at the entrance to the channel, he said. Although not completely blocking it, the officer said, they form a serious obstacle to navigation.

NOT A CASUALTY

Both expeditions were completed without a casualty, the eyewitness declared.

The crews of the sunken vessels escaped in boats, racing up the canal to the warships which then steamed home at high speed, he said.

PARALLEL PARKING FOR VIEW STREET

An amendment to streets traffic regulation by-law to allow parallel parking on the north side of View Street, between Douglas and Broad Streets, was ordered at a City Council meeting Monday.

It was also decided to prohibit the angle parking of vehicles more than seventeen feet in length on Yates Street, from Blanshard to Cook Street.

The council agreed to reserve loading space for David Spencer, Ltd., on the east side of Broad Street from 9 to 10.30 o'clock and 1 to 3 o'clock. Hour parking will be permitted except at a designated loading zone to be kept clear by store employees.

PARIS, June 4 (CP-Havas).—Eight suspects arrested last July and charged with espionage and treason were brought to trial before a military tribunal here today. The prosecution asked the death penalty for all eight.

REQUEST PROOF OF ASSERTIONS

Alleged Profiteering in Rents Discussed by Chamber Of Commerce

The Victoria and District Trades and Labor Council, which recently passed a resolution condemning what it described as "war profiteering" in rents for houses, was asked by the Chamber of Commerce directors on Monday to give specific cases of unreasonable increases in rents, if any such cases were known to the council.

During a discussion of the council's protest, to which a reply was made by the Real Estate Board last Friday, Walter Luney pointed out that the minimum wage for carpenters was seventy cents an hour; yet they were now asking for ninety cents, with Saturday as a whole holiday.

"The shoe is on the other foot," Mr. Luney said. "They claim an increase in wages because they say the cost of living is going up. If they get an increase, they should expect the cost of living to go up, and part of that cost is rent."

NO KNOWN CASES

James Forman, speaking for the Real Estate Board, said that body had no knowledge of any profiteering. "In certain cases where large sums of money had been spent in improvements, the landlords had to obtain a little additional revenue to meet the cost. He considered that the Trades and Labor Council should be satisfied to know that owners were willing to spend money for labor on improvements to make houses more habitable.

The chamber resolved to reply to the council that it had taken the matter up with the Real Estate Board and had been informed that there was no evidence of any undue increase in rents, and that the council should be asked to state specific cases of "profiteering," if any were known to it.

RESPONSIBILITY IS WITH PUBLIC

Must Maintain Health Services, Dr. G. F. Amyot Tells Kiwanis Clubmen

"The responsibility to maintain the services that will not allow preventive medicine and public health to go backwards, but protect our homes, our cities, families, soldiers, sailors and airmen—that is our job. If we don't maintain these services and we get another epidemic following this war, we will not have the facilities to meet it," Dr. G. F. Amyot, provincial health officer, warned members of the Kiwanis Club at their luncheon in the Empress Hotel yesterday.

Speaking on "Public Health and the People," Dr. Amyot emphasized the necessity of public health departments and how preventive measures would result in a major saving to the taxpayer.

NEED CO-OPERATION

In dealing with the prevention of communicable diseases, the speaker said that the Government and civic health departments could exercise only the power given them by law. He added that the co-operation of the medical, dental and teaching professions and the public was needed, so that the benefits of years of research could be utilized in the war against disease.

Full-time health services were the only method of educating the public against preventable diseases, Dr. Amyot declared. He also spoke of the value of pasteurization of milk and gave figures which illustrated the high cost of disease in this province.

Light classical selections were played for the entertainment of the members by the Empress Hotel Trio, under the direction of William F. Tickle. The other members were Frank Balagno, 'cellist, and Malcolm More, pianist.

FEDERAL GRANT DISCONTINUED

Provincial Exhibition Prize Money to Be Reduced by $4,000 This Year

Discontinuance of Federal grants to fairs and exhibitions throughout Canada this year will force a reduction of 20 per cent in prizes already announced for the Provincial Exhibition at the Willows in September. The effect of this decision of the Dominion Department of Agriculture is to deprive the British Columbia Agricultural Association of a grant of $4,000.

The necessity to make drastic reductions in the Federal estimates this year is given by the department as the reason for cutting out all grants to fairs and exhibitions in 1940.

Despite this serious blow to its finances, the association here has every intention of carrying on its 1940 fair as arranged, and is appealing for the full co-operation of exhibitors. The directors, after full consideration of a situation that has arisen since the distribution of prize lists, has decided that in order to carry on the exhibition successfully, it will be necessary to reduce prize money by 20 per cent and to cancel all boys' and girls' competitions for this year.

Announcement of this decision on the part of the association was made last night by D. D. McTavish, president, at a meeting of the Victoria Horticultural Society, of which he is secretary, and whose members number largely among the exhibitors in the floral section at the fair.

IMPERIAL BANK HEAD ON VISIT

President A. E. Phipps Says Business Picture Better Than Last Year

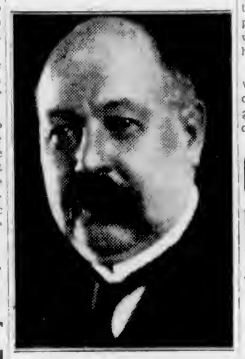

A. E. PHIPPS

Last year's big Prairie crop and the urgency of war has stimulated Canadian business generally, in the opinion of Albert Edmund Phipps, president of the Imperial Bank of Canada, who arrived in the city yesterday.

Accompanied by Mrs. Phipps, the bank president is on a combined pleasure and business trip, enjoying the sights while looking over his bank's various branches. They are registered at the Empress Hotel.

Mr. Phipps said that the business picture certainly looked better than last year. "That is perhaps due in part to war activities, and as I see it, business has been stimulated to some extent also by last year's crop on the Prairies," he remarked.

He believed that normal business should benefit from the large industrial effort now under way in connection with the war, and said that it should also have a beneficial effect on the unemployment situation which has vexed the country so long.

WAR SAVINGS PLAN

Speaking of the war savings certificate plan, Mr. Phipps stated that the sale started the day before he left Toronto, and the officials of his bank had been surprised at the large number of applicants anxious to secure certificates.

"I expect and hope that the movement will be entirely successful, the president stated.

He commented on the report that Canada would build tank and airplane engines and remarked that it gave him much satisfaction. "Our people are just as well skilled as any, and we can build such machines equally as well as anybody in the world," Mr. Phipps said.

HAS SISTERS HERE

While here Mr. Phipps will visit his two sisters who live in Victoria at 1513 Elford Street, Mrs. W. F. Proctor and Miss Victoria Phipps.

He will also visit Sir Richard Lake, an old friend of his. As a boy in Grenfell, Sask., the farm of his father, Major C. E. Phipps, formerly of the Scots Guards, was close to that of Sir Richard's father, Colonel P. G. Lake.

Entering the service of the Imperial Bank in 1891 at Brandon, Man., Mr. Phipps has moved progressively through every grade in attaining his present eminent position. He was general manager for many years before occupying the presidential chair. At the turn of the century, he was manager of the Revelstoke, B.C., branch.

Vicar: We intend having a jumble sale in the parish hall. This will give all the housewives an opportunity of getting rid of things that are not worth keeping and yet too good to throw away. And, ladies, do not orget to bring your husbands

Receives Command in Alberta District

MAJOR J. H. CARVOSSO, M.C. and Bar

OF Princess Patricia's Canadian Light Infantry, who has been named officer commanding the South Alberta Regiment, 31st Battalion, C.E.F., of the Canadian Active Service Force, according to an announcement by Brigadier C. E. Connolly, D.O.C., at Calgary, yesterday. Major Carvosso, who was formerly stationed in Victoria, will be promoted to the rank of lieutenant-colonel.

Unique Appeal Arranged for S.A. Campaign

A unique appeal has been originated by M. F. Hunter in connection with the local Salvation Army war services drive next week for the sum of $20,000. Members of seventy-eight clubs and organizations will be asked "What do you think of the Salvation Army?"

In place of the usual speakers seeking the support of service clubs and other associations for the Army's canteen and service fund, the presidents of the different organizations have received a brief letter from Mr. Hunter, outlining the objectives of the campaign.

Following the reading of the letter to members of these organizations at their several meetings, the president of the club or association will pose the foregoing question and have two members reply.

It is expected that this procedure will stimulate interest in the appeal of the Salvation Army and secure greater support for its financial drive.

GOOD PROGRESS IS BEING MADE

Tourist Trade Group Hears Reports on Strawberry Week Arrangements

Excellent progress in all arrangements for Saanich Strawberry Week from June 8 to 15, was reported yesterday at a meeting of the tourist trade group of the Victoria Chamber of Commerce, which is sponsoring the promotional campaign in collaboration with the fruitgrowers' organizations of Saanich.

Frank Waring, chairman, told the committee of the plans that had been made for displays of various types, and announced that the Standard Furniture Company had promised to present three prizes to the strawberry queen and her two attendants. Warren W. Martin, chairman of the queen and entertainment committee, also reported encouraging progress, and stated that the fine spirit of co-operation existing between the groups taking part in the campaign would insure its success.

PENDRAY GARDENS

Mr. Waring stated that, entirely through the efforts of Harold M. Diggon, arrangements had been made for the former Pendray topiary gardens at Loretto Hall to be taken care of as a tourist attraction, with financial assistance from three of the sightseeing and taxi companies.

W. T. Straith, M.P.P., undertook to bring before the Provincial Department of Trade and Industry the question of repairing and maintaining the fountain on the Malahat, formerly cared for by the Rotary Club.

The chairman commended the Provincial Government on its plan to erect a miniature Indian village on the corner of Government and Belleville Streets.

RED CROSS

GORGE UNIT FETE

In case of rain, the Gorge Red Cross Unit garden party, arranged for this afternoon, will be held in the St. Martin's-in-the-Field Hall, Obed Avenue, at 3 o'clock.

SALT SPRING

To help with Red Cross funds, the local unit at Ganges received $21.37, the offertory taken at the intercession service, held in the Mahon Hall, Ganges, on Sunday, May 26.

RELIEVE FOOT TORTURE
Calling all sufferers from burning, aching, aching, swollen, smelly feet to get relief from these distressing conditions by wearing NU-FEET Medicated Insoles . . . comfortable cushion support under the entire sole. Price per pair 25c
NU-FEET MEDICATED INSOLES
ELIMINATE OFFENSIVE ODORS

ISLAND SEARCH IS CONTINUING

Several Parties Now Scouring Shawnigan Lake Area For M. H. Nickerson

Approximately twenty men, some with provisions and equipment for a four or five-day search, are now covering every trail in the Shawnigan Lake area and those leading to Jordan River, Port Renfrew, Leech River and other points, in a determined effort to locate Maurice H. Nickerson, Victoria, who has been missing in that area since early Sunday. Mr. Nickerson, an accountant with the Island Tug & Barge Company, left here on Sunday for a day's fishing at Trout Lake and when he failed to return that night, a search was started.

Yesterday a bloodhound was flown here from Vancouver to aid in the hunt, and pack and saddle horses are being used by the men.

DID NOT REACH LAKE

A party consisting of Gordon Sword, Charles Burr and Charles Jordan, who have been active in the search since they discovered Mr. Nickerson's car at the end of the Silvermine trail on Monday, reported they had scoured the country around Trout Lake and are satisfied he did not reach the lake.

Constable Bob Ross, of the British Columbia Police at Shawnigan, is at the head of another party and other searchers are converging on the area from Jordan River and Port Renfrew.

Mr. Nickerson was accompanied by his Alsatian dog and had food for one day.

COMMITTEE PLANS BOULEVARD CARE

New Sprinklers to Be Purchased to Keep Sixty-Four Miles of Grass Green

At a joint meeting of the City Council public works and parks committee yesterday afternoon, it was decided to recommend that $205 be expended for "Cricket" sprinklers to water boulevards. They will be used in series on hose lines.

Mayor Andrew McGavin, who presided, pointed out that taxpayers were charged 1 per cent per square foot for boulevard maintenance of sixty-four miles of grass.

He suggested that a permanent sprinkling system, similar to that at Parliament Square, be installed on city boulevards at the rate of a few thousand feet each year. The Mayor thought such a system would keep the grass in better condition and cut down the cost of maintenance.

A proposal to employ twenty men at $4 per day to water boulevards during Summer months was vetoed when those at the meeting ascertained the cost would be $5,120.

The chairman of the public works committee was asked to investigate the possibility of purchasing a grass cutter to take care of streets without boulevards at a cost of $380.

Canteen Popular With Servicemen

The Salvation Army canteen yesterday issued an appeal for furnishings for a room, required for the new matron recently appointed for the three services canteen on Broad Street. Among the furnishings most urgently needed are the following: Chest of drawers, two small tables, two comfortable chairs, a reading lamp. There are also needed for the canteen a few more card tables for games.

The canteen is increasingly popular, and the entertainments are well patronized, with attendances running between 150 and 200. The ping-pong and shuffle-board tournaments are also very popular with the men.

Now Is the Time to STORE Your FURS
Modern storage. Expert remodeling and repairs. Reasonable prices. Phone E 1623 and we will call.
Malleks Limited
Ready-to-Wear and FURS
1212 Douglas St. E 1623

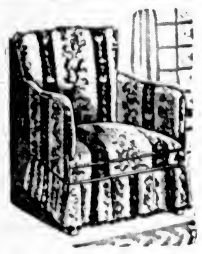
For Milady's Boudoir
$15.75
Selection of Covers
Standard Furniture Co.
737 YATES STREET

RAY'S, Ltd.
SHINOLA Floor Wax 1-lb. tin 19c
Fancy Red Salmon 1/2's, tin 14c
Pineapple Juice tin 10c
Grapefruit Juice 50-oz. tin 19c
STRAWBERRIES 2 Baskets for 15c

ENTIRE STOCK AT SALE PRICES
$20,000
Woollens, Novelties Blankets
Treasure Trove
909 GOVERNMENT ST.

At the Theatres

CAPITOL THEATRE Lovely Jean Arthur is the perplexed wife of Columbia's "Too Many Husbands," which is now showing at the Capitol Theatre, and Fred MacMurray and Melvyn Douglas are the husbands whom she loves! She could be happy with either if the other would go away! Others in the brilliant comedy cast include Harry Davenport, Dorothy Peterson, Melville Cooper, Mary Treen, and Tom Dugan.

RIO THEATRE "Swanee River," Twentieth Century-Fox's stirring story of Stephen C. Foster, the great American troubadour, ends today at the Rio Theatre. Don Ameche (as Foster), Andrea Leeds and Al Jolson head the cast. Darryl F. Zanuck, in charge of production, selected Sidney Lanfield to direct this Technicolor production.

ATLAS THEATRE Spencer Tracy and Hedy Lamarr have discovered one actor who really lives his role. He is Willie Best, who plays the slow-thinking, slow-moving Negro janitor with them in "I Take This Woman," which ends today at the Atlas Theatre.

OAK BAY THEATRE After a highly successful engagement at the Oak Bay Theatre, "The Amazing Mr. Williams," scintillating new Columbia comedy that reunites Joan Blondell and Melvyn Douglas for the third time in recent months, closes tonight. One of the season's gayest comedies, the film also brims with thrills and romance. Joan plays a mayor's secretary and Douglas, her fiancee, is a super-sleuth with more time for murder than marriage.

DOMINION THEATRE The cast of "Dr. Cyclops," which is now showing at the Dominion Theatre, marks two interesting breaks with tradition. Made up of only eight people, it contains not one really familiar Hollywood name and was selected solely for its fitness to fill the unusual and difficult roles. All do admirably, and especially worthy of applause are Dekker, Janice Logan, Thomas Coley and Charles Halton.

PLAZA THEATRE The thrilling story of the great love that changed the course of empire is told in the Twentieth Century-Fox triumph, "Lloyds of London," which ends today at the Plaza Theatre, with Madeleine Carroll and Tyrone Power, hailed as the screen's new sensational sweethearts, in the romantic leads.

AMUSEMENTS

On the Screen

Atlas—Spencer Tracy in "I Take This Woman."

Cadet—"Balalaika," starring Nelson Eddy.

Capitol—Jean Arthur, in "Too Many Husbands."

Dominion—"Dr Cyclops," featuring Janice Logan.

Oak Bay—"The Amazing Mr Williams," with Melvyn Douglas.

Plaza—Tyrone Power in "Lloyds of London."

Rio—Don Ameche in "Swanee River."

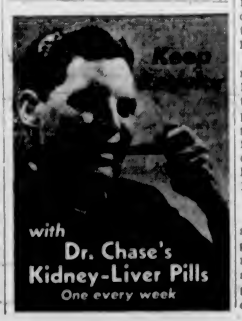

Royal Oak Inn
LUNCHEONS - TEAS - DINNERS - SUPPERS
DANCING EVERY EVENING
WEDNESDAYS—DANCING 9 to 12—50c Each, Including Light Refreshments
SATURDAYS—SUPPER DANCE, 9 to 12—Val Carson's Orchestra—$1.25 Each
Telephone Colquitz 152 or Empire 2342 for Reservations

Two for one
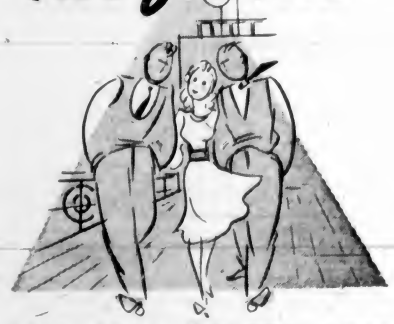
SHIP TRIP - SHORE TRIP on the Triangle Tour
$42.50 21-day excursion ticket from Victoria. Includes meals and berth on steamer from Vancouver
$99.35 All-expense 6-day tour. Includes meals, berths (from Vancouver), three full days at Jasper Park Lodge with sightseeing drives.
You'll really go places on the Triangle Tour of British Columbia. First a 600-mile steamship cruise through the giant, sheltered fjords of the Inside Passage to Prince Rupert. Then by rail to Jasper—the new world Switzerland where everything is more fun. The Continental Limited brings you home in air-conditioned luxury past mighty Mount Robson, highest peak in the Canadian Rockies. 2000 miles of carefree travel on ship and shore. Sidetrip Tip: See the Columbia Icefield!
CANADIAN NATIONAL RAILWAYS
CHAS. F. EARLE, District Passenger Agent, 911 Government St., Phone Empire 7127

The Daily Colonist

Established 1858

The Colonist Printing and Publishing Company, Limited Liability

J. L. Tait, Managing Director

Subscription Rates by City Carrier:

Yearly	$12.00
Monthly	1.00

All subscriptions payable in advance. Mail subscribers are requested to make all remittances direct to The Daily Colonist.

Subscribers in ordering change of address should be particular to give both old and new addresses.

Subscription Rates by Mail:

To Canada, British Empire, United States and Mexico:

Yearly	$6.00
Half-Yearly	3.00
Quarterly	1.50

To All Other Countries:

Yearly	$18.00
Monthly	1.50

Wednesday, June 5, 1940

STARK REALITIES

Great Britain saved the great bulk of her man power in the Expeditionary Force by the evacuation via the port of Dunkerque, but she lost heavily in material. The story of what happened was told by Mr. Winston Churchill yesterday. He minimized neither the feat of arms which made the evacuation possible nor the extent of the "colossal military disaster" which has overtaken the Allied Powers. Within a week 335,000 British and French troops were carried in safety across the Channel. The British casualties on land since May 10 were 30,000 killed, wounded and missing. At sea, during the progress of the evacuation now completed, the Royal Navy lost six destroyers and twenty-three minor naval vessels. Because of the character of the evacuation, carried out hurriedly and subject all the time to intensive aerial attack and attacks from motor boats as well, with bombardment from the land, the B.E.F. had to abandon 1,000 guns and all its armored vehicles. It is the loss of this material that constitutes a heavy blow.

Mr. Winston Churchill told the House of Commons that all the Channel ports are now in the hands of the enemy, and he intimated that some new thrust, either against France or Great Britain, could be expected almost immediately. The Prime Minister said the country had no intention of fighting a defensive war. Preparations were in progress for offensive action, but there was the clear realization arising out of what he said that it would take some months to make good the losses that have been inflicted on the Army in the Flanders campaign. More and more tanks, more and more guns, more and more airplanes are needed, and obviously, too, more and more men, for Great Britain is calling up all the conscripts for her Army that she can train.

The Prime Minister was unstinted in his praise of the work of the Royal Navy and the Royal Air Force during the evacuation, and he reminded Parliament of what sea power continues to mean in the War. He paid a just tribute, as well, to Lord Gort, the Commander-in-Chief of the Expeditionary Force, whose task is now to reform, reorganize and increase that force for future action. Mr. Churchill made it quite clear that a week ago he had expected to have to tell Parliament much graver tidings. Then there seemed to be nothing standing in the way of the British and French forces in Flanders suffering complete disaster. The danger of this was heightened by the surrender of King Leopold and the Belgian Army. Out of the darkness of threatened events there came the great feat of evacuation through which 335,000 men were saved, men whose courage never wavered and whose spirits, despite what they have passed through, burn as brightly as if they had just won a smashing victory instead of suffering defeat.

"We will never surrender," said the Prime Minister, speaking with the fullest confidence of the ultimate outcome. "We will fight on, if necessary for years, and if necessary alone." He is under no delusion about the seriousness of the situation, for he says that wars are not won by evacuations. He sees dark and terrible days ahead, days calling for a tremendous effort, for unexampled self-sacrifice, days of resolution, of courage and of intensive work to enable this Empire to overtake the preponderance of military resources that Germany has brought into the theatre of war.

The nature of the task that has to be completed is now laid bare in its entirety. It will call for the harnessing and for the use of all the vast resources of the British Empire, for effort such as that Empire has never known before. Mr. Churchill's statement to Parliament has dealt with the stark realities of a situation that is fraught with ever-increasing gravity. The speech of the Prime Minister, with its vivid language, showed beyond peradventure that the struggle upon which the British peoples have embarked is for all they have and are.

FAILURE IN LEADERSHIP

The Government of Canada is not yet awakened to the desperate character of the War in which the Empire is engaged. Mr. Mackenzie King, in announcing that recruiting would be undertaken for the Army and the Air Force, said: "These are emergency measures designed to meet the critical situation which has developed suddenly in Europe in the past fortnight." People throughout the Dominion are asking why recruiting was ever suspended since September last, why it has only been carried on spasmodically ever since the outbreak of the War, and why there has been political pursuance of only limited effort as this country's contribution to the struggle. The Prime Minister says that the recruiting now to be undertaken is an "emergency measure" decreed by the events in Flanders Fields, and yet, since Parliament assembled, no inspired call for more and more man power has come out of Ottawa. Even the "corporal's guard" of Veterans of the last war to be assembled for home defence is only now being recruited.

There are some influences at work at Ottawa that must be exorcised if this country is ever to play its full part in the War. The Government continues to refuse to face the stark realities of the situation, and all it has done up to date has been in the nature of a qualified response to the pressure of public opinion. Leadership at the capital for the last nine months has been conspicuous by its absence. There have been volumes of words emanating from Ottawa instead of columns of men and an unending stream of munitions of war of all kinds. The country is trifling with the problem of enemy aliens. It would appear as if there were some guardian angel that tolerates their nefarious potentialities, and, as to public enemies of other kinds, they are allowed to flourish at will and preach the doctrine of defeatism throughout Canada. So far as governmental effort to still their activities is concerned, there is a hush-hush policy. Mr. Mackenzie King and his Ministers carry on the political direction of the War with a smugness, a complacency and an aloofness that argue a misconception of a situation the gravity of which was never paralelled.

The conclusion that must be reached is that the Prime Minister believes that he—and not the people—is a law unto himself as to the nature of this Dominion's effort in the War. In this determination he rests on the laurels of the victory he secured at the polls, and interprets himself as the voice of Canada. He would almost appear to fail to realize that there has been an overwhelming change in the situation in Europe since his battle of the ballots on March 26, that the whole temper of the people of this country has undergone a revolution, and that they now realize, as they never did in the opening months of the struggle, the gravity of immediately past and impending events. Because of the attitude of the Prime Minister and his Cabinet colleagues, so dangerous to the prestige and fortunes of the Dominion, it is clearly presaged by the march of events that there should be a change in this country's political direction of the War. Mr. Mackenzie King has failed in leadership in time of crisis, and failed lamentably. The most becoming episode of his political life would be his leaving it, because of his tragic inability to give Canada the inspiration of a great cause and the purpose and resolution which the people want translated into action.

NIHILISM IN PRACTICE

The indiscriminate bombing of towns from a height of thirty thousand feet is not warfare, but murder. At that altitude no pretence whatever can be made to aim bombs at military or other objectives. It is extremely unlikely, whatever the provocation, that the Allies will ever descend to such a practice.

Taking the recent German air raid on Paris as an example, Nazi planes dumped their bombs indiscriminately over airdromes and residential areas. Closely-congested quarters of the French metropolis were struck, killing and injuring noncombatants, without any military result whatever. Revised casualty lists brought the total of people so injured to some 1,000 persons.

It is significant that, in this raid, German flyers remained at a height of thirty thousand feet, through fear of anti-aircraft fire and interceptor fighters; and despite that lost seventeen planes, with crews that may have approximated eighty flying personnel. The decision to loose bombs at random sets the German command in true perspective before the civilized world. This is nihilism in practice.

O LOVELY ENGLAND

O lovely England, whose ancient peace
War's woeful dangers strain and fret,
Be on the memory of thy past
Thy sure devotion set!
Give still, true freedom to fulfill,
Thy all, without regret!

Heed, through the troubles that benumb
Those voices, faint yet clear,
Chanting their deathless songs—too oft
To ears that would not hear;
Urging thee, solemn, sweet, to meet
Thy fate unmoved by fear.

The foes of all they held most dear
Defy thee in thy encircling seas,
Summon to causes, else forlorn,
The children at thy knees.
Oh that their hearts in days to come,
May dream, unshamed, of these.

—Walter de la Mare.

The influence of money on a man will be according to the man's state of mind; according to the condition of his heart and affections, his estimate and plan of life.—Binney.

Knowledge is leagued with the universe, and findeth a friend in all things; but ignorance is everywhere a stranger—unwelcome, ill at ease, and out of place.
—Tupper.

Life cannot subsist in society but by reciprocal concessions.—Dr. Johnson.

The Weather

Meteorological Office, Victoria, B.C., at 7.00 p.m., Tuesday, June 4, 1940.

SYNOPSIS OF WEATHER CONDITIONS

Pressure remains abnormally high from Queen Charlotte Islands southward, and low over the Rocky Mountain States. The weather has been mostly fair and cool on the British Columbia Coast, with light showers in the Southern Interior.

It has been fair and moderately warm in the Prairie Provinces.

PRECIPITATION AND TEMPERATURES

(Precipitation for twelve hours to 5:00 p.m., temperatures for twenty-four hours.)

	Precipitation	Min.	Max.
Victoria	--	50	64
Nanaimo	--	48	64
Vancouver	--	47	61
Kamloops	--	61	70
Prince George	--	40	62
Estevan Point	--	49	58
Prince Rupert	.02	42	59
Langara	.03	43	55
Atlin	--	39	49
Dawson	.12	50	61
Seattle	--	51	65
Portland	--	49	66
San Francisco	--	52	70
Spokane	--	48	72
Penticton	--	48	-
Vernon	--	48	-
Kelowna	--	47	77
Grand Forks	.14	46	73
Nelson	.22	46	62
Kaslo	--	40	-
Cranbrook	--	37	70
Calgary	.02	39	68
Edmonton	--	39	69
Swift Current	--	49	73
Regina	--	43	73
Prince Albert	--	46	-
Winnipeg	--	48	70
Monday—			
Toronto	--	63	89
Ottawa	--	59	87
Saint John	--	51	64
Halifax	--	46	70

TUESDAY

Minimum	50
Maximum	64
Average	57
Minimum on the grass	48

Weather, fair; sunshine, June 3, 8 hrs. 48 mins.

5:00 P.M. WEATHER REPORTS

Victoria—Barometer, 30.12; wind, SW., 27 miles; fair.

Vancouver—Barometer, 30.11; wind, SW., 5 miles; cloudy.

Kamloops—Barometer, 30.00; wind, NW., 15 miles; cloudy.

Grand Forks—Barometer, 29.86; wind, E., 10 miles; cloudy.

Prince George—Barometer, 29.96; wind, SW., 10 miles; cloudy.

Prince Rupert—Barometer, 30.20; calm; cloudy.

Langara—Barometer, 30.16; wind, SW., 15 miles; cloudy.

Estevan Point—Barometer, 30.20; wind, NW., 21 miles; clear.

Tatoosh—Barometer, 30.20; wind, SW., 5 miles; clear.

Portland—Barometer, 30.15; wind, W., 10 miles; cloudy.

Seattle—Barometer, 30.14; wind, NE., 5 miles; cloudy.

San Francisco—Barometer, 29.86; wind, SW., 15 miles; clear.

Note and Comment

By SANDHAM GRAVES

LETTERS TO A GREAT-GREAT-GRANDSON (5).

"Young man, when the Lion has been blooded, he fights. In the Battle of Flanders, the British and the French, the latter with the tenacity of Verdun, fought so valiantly that together, they turned what might have been a military disaster beyond repair into a Pyrrhic victory for the enemy, a victory purchased at too great a cost. I doubt not but that in your history you will find it said that Germany never recovered from the Battle of Flanders. At any rate, I will make that assertion now.

• • •

"Big things are, at their base, simple. Using the weapons of massed force, terror and confusion with considerable skill, the Germans drove a wedge between the main Allied armies in the north and south. They turned, then, in an effort to defeat the armies of the north in one quick thrust through Flanders. They were aided by the defection of Belgium, in the manner that your history will describe. Such of the Belgians as were permitted to fight fought bravely; but the surrender of the main Belgian army of some 300,000 men on the order of King Leopold was to us a staggering blow. It meant that the Allied armies of the north were isolated, and had to fight their way out. They did!

• • •

"Young man, the three most difficult things in the whole field of military tactics are to meet massed assault combined with surprise, to fight a retreat without rout, and to re-embark a field force at sea under fire, in the face of the enemy. Yet these three things the Allied armies did; and never more brilliantly has such a combination of adverse circumstances been met by men of flesh and blood. You will read how the Allies formed a corridor of steel, and withdrew through it several hundred thousand men. You will read how two divisions under General Rene Prioux formed a hollow square of tanks and chopped their way out at night through the enemy lines. You will read of unparalleled feats of bravery by sea, on land and in the air. You will read how the Battle of Flanders united Britain and France into an indissoluble union, for victory.

• • •

"A little while ago I called the Battle of Flanders a Pyrrhic victory for the enemy. Permit me to state some reasons. There are, as you well know, two sides to every fence. On our side it is known that we lost 30,000 brave men, 700 planes, 1,000 cannon, considerable motor transport, six destroyers, and a number of smaller incidental craft; together with human and material losses on the part of France, including seven destroyers. But on the other side, on the German side of the fence, the enemy lost in the neighborhood of 600,000 men 2,500 planes and their multiple crews, three-fifths of their first line tanks and armored cars; and what is a great deal more significant, a distinguishable part of their morale in the field.

• • •

"Up to this time it had not been proved conclusively whether or not naval ships of small tonnage could guard their head and do their work in the face of concentrated air attack. Insignificant naval losses at Dunkerque, partly by shore fire, during an extended evacuation settled that question in our favor. Up to this time, too, a major tussle between the Allied air forces and that of the enemy, where both were going all out, had not taken place. In that test, the Allied air force not only distinguished themselves, but also took a four-to-one toll of the enemy. Up to this time, moreover, it was not decided how the Allied armies would shape up against the new German panzer corps, flame throwers, and assorted attacks where planes were used as mobile artillery. The loss by the enemy of 600,000 men is a conclusive answer.

• • •

"Young man, the Battle of Flanders was designed to split the British and French forces in the field; and to annihilate the British expeditionary force, together with three French army corps in the north. Despite material gains in territory and a new northern front in France, it signally failed. The Allied northern armies have been saved virtually intact. Their morale has been demonstrated as considerably superior to that of the enemy; and they have been welded together as nothing else could possibly have accomplished. The Battle of Flanders, in short, was so little of a victory for the enemy, that it will in the long run cost Germany the war. There remain some useful lessons as to the use of force, terror and confusion as direct weapons of war. These are worthy of separate epistles, as time and opportunity may afford. Meanwhile, young fella, know that we lived in stirring days."

Ambulances Are Urgently Needed

The Canadian Red Cross announces that it has received from British Red Cross an urgent appeal for fifty ambulances. Three have already been donated by a mining man, who wishes to remain anonymous.

The Red Cross points out that this appeal provides an opportunity for individuals, business houses and organizations who have expressed a desire to do something to render practical, immediate assistance. Ambulances required are of a standard military type, cost of each equipped vehicle being about $2,070.

Victoria Red Cross headquarters will be glad to give further information to anyone telephoning G 3816, or call at room 317 Belmont Building. The need is very urgent.

The Observation Car

By THE EDITORIAL STAFF

Holiday Time Soon

Soon some 5,000 school students will be singing, "Hooray for you, hooray for me; new we have our liberty. No more homework, no more books; no more teacher's dirty looks" . . . On Sunday afternoon a bluecoat encountered four men in a hired car proceeding along the one-way road off Douglas Street through Beacon Hill Park. He shouted at them to halt. They merely grinned and waved. He hastily thrust a hand into his tunic and brought out a police whistle, and a couple of tweets brought the car to a stop. "Didn't you see the sign? Where is your driver's licence?" the constable asked the car pilot. The man merely turned on his infectious grin again. "Driver's licence! Have you got a driver's licence?" the officer thundered. The driver suddenly nodded his head and pulled out several square feet of paper bearing an official-looking seal and much writing in a foreign language. A man in the rear seat worked up a bit of courage and explained in halting English that they were visiting sailors.—G.B.

Tides at Victoria

JUNE

Time of tides (Pacific Standard Time), at Victoria, B.C., for the month of June, 1940.

Date	Time	Ht.	Time	Ht.	Time	Ht.	Time	Ht.
	H.M.	Ft.	H.M.	Ft.	H.M.	Ft.	H.M.	Ft.
1	7 08	5.6	....	....	....	....	23 30	8.2
2	7 28	5.0	....	....	....	....	23 58	8.4
3	7 54	4.4	....	....	....	....	....	....
4	0 12	8.5	8 23	1.8	....	....	....	....
5	0 35	8.7	8 50	1.2	....	....	....	....
6	0 59	8.8	9 25	0.9	18 40	7.5	20 30	7.4
7	1 27	8.6	10 02	0.7	19 15	7.6	21 25	7.5
8	1 57	8.6	10 40	0.7	19 41	7.7	22 30	7.6
9	2 34	8.0	11 21	1.0	20 15	7.8	23 45	7.4
10	3 19	7.9	12 03	1.5	20 40	7.9	....	....
11	1 05	8.8	4 10	7.2	12 44	2.3	21 05	8.0
12	2 28	8.1	5 25	8.4	13 26	3.0	21 29	8.1
13	3 45	5.3	7 59	5.6	14 10	4.0	21 50	8.4
14	4 52	4.3	10 30	5.5	14 45	5.0	22 17	8.5
15	5 45	3.3	....	....	....	....	22 41	8.8
16	6 30	2.3	....	....	....	....	23 15	9.0
17	7 15	1.5	....	....	....	....	23 45	9.2
18	7 55	0.9	....	....	17 15	7.5	19 17	7.4
19	0 17	9.1	8 35	0.5	17 49	7.7	20 15	7.5
20	0 50	9.3	9 15	0.5	18 23	7.9	21 10	7.5
21	1 27	8.8	9 55	0.7	18 55	7.9	22 05	7.4
22	1 59	8.4	10 30	1.1	19 25	7.9	23 15	7.3
23	2 32	8.0	11 10	1.7	20 00	8.0	....	....
24	0 30	7.0	3 05	7.1	11 45	2.4	20 20	8.0
25	....	....	....	....	12 20	3.1	20 45	8.0
26	....	....	....	....	12 50	3.8	21 08	8.0
27	5 22	5.1	7 10	5.2	13 05	4.5	21 30	8.1
28	5 34	4.6	10 20	5.0	12 45	4.9	21 51	8.1
29	6 07	4.0	....	....	....	....	22 12	8.3
30	6 27	3.4	....	....	....	....	22 35	8.4

The time used is Pacific Standard for the 120th Meridian west. It is counted from 0 to 24 hours, from midnight to midnight. The figures for height serve to distinguish high water from low water. Where blanks occur in the table, the tide rises or falls continuously during two successive tidal periods without turning.

To find the depth of water on the sill at the Esquimalt Drydock at any tide, add 30 feet to the height of high water as above given.

Sunrise and Sunset

JUNE

Times of Sunrise and Sunset (Pacific Standard Time), at Victoria, B.C., for the month of June, 1940.

Date	Sunrise	Sunset	Date	Sunrise	Sunset
1	4 16	20 07	16	4 11	20 17
2	4 15	20 08	17	4 10	20 17
3	4 15	20 09	18	4 11	20 18
4	4 14	20 10	19	4 11	20 18
5	4 13	20 10	20	4 11	20 19
6	4 13	20 11	21	4 11	20 19
7	4 12	20 12	22	4 11	20 19
8	4 12	20 13	23	4 11	20 19
9	4 11	20 14	24	4 12	20 19
10	4 11	20 14	25	4 12	20 19
11	4 11	20 15	26	4 12	20 19
12	4 11	20 15	27	4 13	20 19
13	4 11	20 16	28	4 13	20 19
14	4 11	20 17	29	4 14	20 19
15	4 10	20 17	30	4 14	20 19

Meteorological Office, Gonzales Heights, Victoria, B.C.

LOSES ELDER SON

LONDON, June 4 (CP). — Prime Minister Churchill revealed in the House of Commons today that the elder son of Sir Andrew Rae Duncan, president of the Board of Trade, has been killed in action. He was Second Lieutenant George Rae Duncan of the Oxford and Buckinghamshire Light Infantry. Sir Andrew was chairman of the Royal Commission, which fourteen years ago investigated the grievances of the Maritime Provinces.

FIFTY YEARS AGO TODAY

(From The Daily Colonist of June 5, 1890.)

Business Booming—Not only building, but all other branches calling for lumber, are as brisk as can be desired. The demand is so heavy as to tax the mills very closely and even with night and day work, the call is scarcely met. Lumbermen say it gives them a comfortable feeling to see the lights burning and hear the humming at night.

Planta-Gordon Wedding—At Nanaimo on Tuesday morning, Mr. A. E. Planta and Miss Gordon, daughter of Mr. D. W. Gordon, M.P., were united in the holy bonds of matrimony in St. Paul's Church. The marriage was a private one, only the relatives of the young couple being present. After the ceremony had been performed by Rev. J. P. Good, the parties adjourned to the late home of the bride and partook of a wedding breakfast, after which they left by the steamer Dunsmuir for Vancouver, en route to the Sound, where they intend spending their honeymoon.

Knights of Pythias—Regular drill of Victoria division U.R.K. of P. was held in Conlin's Hall last evening, there being a good turnout of uniformed Sir Knights. After the drill Captain Behnsen, with about twenty of the rank and file, took passage on the Vancouver boat en route to New Westminster, where they will institute a new uniformed division this evening.

GIRLS' TEAM SHOW PACES

Victoria Drill Troupe Ready For Appearance at Portland Rose Festival

Many weeks of assiduous practice in readiness for their appearance at the Portland Rose Festival on Thursday, Friday and Saturday were reflected in a remarkably smart performance given by the members of the Victoria Girls' Drill Team in the Chamber of Commerce auditorium on Monday night.

In their colorful uniforms, the girls showed off their paces before an audience of parents, city aldermen and members of the Senior and Junior Chambers of Commerce, in a final rehearsal of the many intricate drill movements and manoeuvres that they will execute in the Oregon city. For over an hour they drilled, marched and formed difficult patterns without a noticeable mistake, and showed themselves ready for the most critical eyes.

As chairman of the tourist trade group of the Chamber of Commerce, Frank Waring presided over the rehearsal display, with Warren W. Martin, chairman of the committee of managers of the team, which performed under the direction of Captain Norman Foster.

TOUR ARRANGEMENTS

Earlier in the day the committee completed arrangements for the appearance of the spectacular troupe of thirty-two girls at the Portland Stadium on the occasion of the thirty-second annual Portland Rose Festival.

The present arrangements of the group require their departure from Victoria today. Forming in front of the Chamber of Commerce building at 3 p.m., the girls will march to the Parliament Buildings grounds, where they will demonstrate a few of their drills before the large audience expected to see them off.

A busy time is scheduled for the troupe in Portland. Starting from the time they arrive at 8 a.m. on Thursday, they will parade to the City Hall, and there present the mayor, the City Council, the county commissioners and representatives of the large Oregon newspapers with samples of the Island strawberries. That evening, as well as on the two successive evenings, they will give performances in the stadium, along with other such widely known troupes as the Sioux City Abu Bekr White Horse Patrol, the Seattle Police Marching Club, the Seattle Drum Corps, the Bothell Boys' Band and many others.

DINNER AND BALL

On Friday it is expected that there will be small wish on the part of the girls to do any extra walking when they will have marched some seven and a half miles in the day's parade, and then paraded over two miles back to the hotel when the procession disbands at its terminus. The entire troupe has been invited to be guests at the Queen's dinner and ball on Saturday night, when the Portland authorities will provide escorts for the young ladies in the party.

Letters to the Editor

No letter to the Editor will be inserted except over the proper signature and address of the writer. This rule admits of no exception. No letter should exceed 500 words in length.

WITH THE MINE SWEEPERS

Sir,—In The Times today (Tuesday, June 4), are a few notes taken from my diary, recording experiences with the mine sweepers off the Flanders coast during the last war. I should like to make a little correction to The Times report. That, whilst I commanded a number of mine sweeping flotillas, on the occasion mentioned, that is, early in September, 1915, I was in command of the Ravenswood.

Commander Rigg, R.N., commanded the flotilla named in the report, at that time.

It is interesting to note that Commander C. H. R. Slingsby, R.N., of Oak Bay, shortly after joined the flotilla as commander of the Ravenswood and ultimately became commander of the flotilla.

Vessels of the Brighton Queen, Ravenswood type, although at times very awkward to handle, proved themselves to be wonderfully efficient for mine sweeping; they were speedy, had a light draught, generally armed with two six-pound quickfirers and carried a crew of about fifty officers and men.

W. ELLIS.

Beach Drive, Oak Bay, B.C., June 4, 1940.

"WELL ABOVE MARKET PRICE"

Sir,—The announcement over the radio broadcast the other day to the effect that the Motherland, whose heroic sons are putting up such a desperate struggle against the barbarous enemies of civilization, has been "sold 50,000,000 bushels of wheat from Canada, at well above the market price," inspires the query whether our present Dominion Minister of Agriculture from Saskatchewan is quite the right and proper person to hold that responsible position at this critical period in the Empire's history. He is the man who elaborated the theory that Canada should adopt "a betwixt and between," in other words a half-way (or half-hearted) support of the Mother Country in this grim struggle.

May I be permitted to draw a contrast to this Shylock policy of charging (and jubilantly boasting of the charge) above the market price for our wheat, as gathered from a news item in The Colonist, that the American Red Cross had been recently supplied with several million pounds of wheat, cornmeal and many other products for the relief of those in need in war-torn Europe "at half the market price." There are thousands of refugees in England today who will need to be fed from our "above-market-price" wheat.

We in Canada apparently believe that the time to drive a hard bargain is when our defenders have fallen among thieves. This Good Samaritan stunt of binding up wounds, pouring in oil and wine and caring for the stricken one seems to be just bunk. The German method (in a modified form) appears to be preferred.

DAVID GRIEVE TUCKWELL.

1175 Yates Street, Victoria, B.C., June 3, 1940.

Underwriters Hear Address By President

Following an afternoon golf tournament yesterday, members of the Victoria and Island Life Underwriters' Association were addressed by their Dominion president, M. L. McPhail, C.L.U., Saint John, N.B., at a dinner meeting held in the clubhouse of the Royal Colwood Golf Club.

Thirty odd local underwriters were present to hear Mr. McPhail, who is on a coast-to-coast presidential tour visiting underwriters in various Canadian cities. J. H. Croft, local president, was in the chair.

Mr. McPhail, who is provincial manager for the Imperial Life Assurance Company, with headquarters at Saint John, gave an informal talk on what life insurance means in the financial, social and educational life of Canada.

He pointed out where the underwriter fits into this picture, and discussed what underwriter associations across the country are doing to help the agent fit himself to give his policyholders and the public increasingly better service.

Mr. McPhail left on the midnight boat last night with Mrs. McPhail on their return to the East.

Trying patient—Oh, Doctor, I often feel like killing myself. What shall I do?

Doctor—Leave it to me, madam.

According to Culbertson

There are times when the declarer should pay no attention to the fact that there is one outstanding high trump in a defender's possession. It may well be that the declarer can go merrily about his business of running off side suit cards with the statement that the high trump can make whenever the holder chooses. At other times, however, it is vital to force a defender to take his high trump, not when he wants to, but when the declarer wants him to. The distinction is worth studying.

South, dealer.
Both sides vulnerable.

NORTH
♠ 10 5
♥ 9 8 3
♦ A K Q 10 4
♣ J 4 3

WEST
♠ 7 6
♥ K Q J 2
♦ 7 6 5 3 2
♣ 10 9

EAST
♠ J 9 8 4
♥ 10 7 6
♦ 9
♣ K Q 6 5 2

SOUTH
♠ A K Q 3 2
♥ A 5 4
♦ J 8
♣ A 8 7

The bidding:			
South	West	North	East
1 ♠	Pass	2 ♦	Pass
3 ♠	Pass	4 ♠	Pass
Pass	Pass		

West opened the heart king and declarer won with the ace. He then took three rounds of trumps and, when they failed to break, made a wild rush for discards on dummy's diamond suit. He expected to discard one heart on the third round, and one on the fourth, even though East should trump. If that plan were to succeed, he would lose only two clubs and the high trump. He reckoned badly, however.

East had a different theory about the matter. He could have ruffed the second lead of diamonds, but this would have been a bad play. He waited until he could be fairly sure that the declarer's diamond communication cards were exhausted, and ruffed the third round. This cost the defenders a trick, but an unimportant one, and was worth while as insurance.

Declarer got rid of only one heart and still had to lose the two clubs, in addition to the high trump and the heart that he had left.

The hand was an elementary one, and there was no excuse for any player past the novice stage to go wrong. After seeing that the trumps did not break, declarer should have led a fourth round to insure that the high trump, which might easily interfere with the running of the diamond suit, was taken at a stage convenient to himself. The enemy could have cashed two hearts in addition to the high spade, but could not have taken any other trick.

THE SALVATION ARMY

"HELP US TO HELP THEM"

June 10 to 17

Between these dates you will be asked to give to the Salvation Army Red Shield Campaign. This is your opportunity to do something for our boys at the Front. The sum asked is $20,000; 60% is for canteen and other war services for Canada's fighting forces in England and France, 40% to enable the "Army" to continue its work on the Home Front. The Salvation Army will make no further appeal to Victorians this year except for Christmas hampers.

You Ask, "Ought I to Give?" We Reply, "ASK ANY VETERAN."

THE RED SHIELD WAR AND HOME SERVICE CAMPAIGN
JUNE 10-17

S. K. CAMPBELL, Local Chairman

Campaign Headquarters: 1205 Government St. - Phone G 8121

KNAPSACKS
Of strong khaki duck, three spacious pockets, genuine leather shoulder straps and sturdy metal buckles. Bargain price 1.25
"THE WAREHOUSE"
1420 Douglas St. "Where Value Got Its Name" 1110 Government St.

PEN REPAIRS
Quick service, moderate charges. Bring it in or mail it. Discount to Dealers.
ALL MAKES
DIGGON'S
1210 Government St. - Victoria, B.C.

MARINE and TRANSPORTATION

RAILWAY SELLS BARGAIN FARES

Rates Lowered Between Island Points for Coming Week-End Period

Vancouver Island is at its best just now. From Victoria as far as railways and highways extend, its loveliness is easily available to residents as well as visitors. Seeing it from a train window has advantages, and with the bargain travel rates which the Esquimalt & Nanaimo Railway offers at intervals, the cost of an ever-remembered holiday is very little.

For Friday and Saturday of this week, June 7 and 8, the E. & N. is offering attractive trips between Victoria, Courtenay and Port Alberni. Purchasers of tickets can visit any place reached by the system to the north, which residents of the West Coast and Upper Island have the privilege of buying southbound and inter-station transportation. The tickets are good up to and including Tuesday, June 11.

GULF ISLANDS

Every Wednesday during the Spring and Summer months, Vancouver Island Coach Lines and the Gulf Islands Ferry Company combine to provide a memorable trip through the Gulf Islands. Today's combination outing includes a coach ride through the Saanich Peninsula to Swartz Bay, where excursionists will board the Ms. Cy Peck for the water cruise. Today the Cy Peck will visit Port Washington, Ganges Harbor, Galiano Island and Mayne Island. Coaches leave the Broughton Street depot at 9 a.m., connecting with the sailing of the Cy Peck at 10 a.m.

YACHT VISITOR

The yacht Taconite, with her owner, W. E. Boeing, of the Boeing Aircraft Company, Seattle, anchored off the Royal Victoria Yacht Club this morning. The Taconite came across the Strait from Port Angeles and will continue a cruise through the Gulf Islands before returning to her home port.

6 Wonderful Days

Banff and Lake Louise All-Expense Tours - $90

600 miles of mountain grandeur—the wonderland of the Canadian Rockies. You will enjoy every breath of mountain air—every moment of nature's thrills. The tour consists of two days at Banff—two days at Lake Louise, plus one day optional at Banff or Lake Louise and one day at Emerald Lake—126 miles of motoring through alpine grandeur. Tour includes hotel accommodation and meals—add special reduced summer rail fare from your city to Banff or Field. Tours of 2, 3 and 4 days are also available.

See your local travel agent or write GENERAL AGENT, VICTORIA, B.C.

Canadian Pacific

Always carry Canadian Pacific Express Travellers Cheques

LOW RAIL FARES ... for ... KING'S BIRTHDAY

THURSDAY, JUNE 13

Between all Stations in Canada

ONE-WAY FARE and ONE-QUARTER FOR ROUND TRIP (Minimum Fare 25c)

GOING: JUNE 12 to 2 P.M. JUNE 13. (Except if no Train June 12 will be sold for June 11)

RETURN: Lv. destination until FRIDAY, JUNE 14. (Except if no Train June 14 good on first available Train)

Full information from any Agent. W16-40K

Canadian Pacific

WORLD'S GREATEST TRAVEL SYSTEM

IN FULL SWING BY MIDSUMMER

Mainland Aero Club About Ready to Begin Pilot Training

VANCOUVER, June 4 (CP).—Preliminary training for Royal Canadian Air Force pilots under the Empire training plan will be in full swing here by Midsummer, Leslie J. Martin, president of the Aero Club of British Columbia, said today upon his arrival from Ottawa.

Mr. Martin, who returned from conferences with Government and R.C.A.F. officials, said that construction of seven buildings, which will comprise headquarters for Vancouver's part in the training scheme, will begin at the City Airport next week.

The Aero Club will administer the entire training, he said, and will provide a personnel of 100, including fifteen to twenty instructors, nearly twenty-five air engineers, and a staff to take care of mess and quarters.

"I received splendid co-operation from the Government," said Mr. Martin. "All departments were most anxious to get the training plan under way at once, and there was no question of red tape or anything of that sort."

He said that instructors at the Aero Club will be sent to Trenton for refresher courses.

The club expects its first shipment of training planes from the East shortly, and a staff is being gathered to service them.

The Aero Club will provide only preliminary training, advanced courses having been arranged at prairie points and the East.

Lv. BRENTWOOD		Lv. MILL BAY
9:00 a.m.	MILL BAY FERRY DAILY	9:30 a.m.
10:00 a.m.		10:30 a.m.
11:00 a.m.		11:30 a.m.
12:00 noon		12:30 p.m.
2:00 p.m.		2:30 p.m.
3:00 p.m.		3:30 p.m.
4:00 p.m.		4:30 p.m.
5:00 p.m.		5:30 p.m.
Extra on Sundays Only		
6:00 p.m.		6:30 p.m.

GULF ISLANDS CRUISE

Wednesday, June 12

Enjoy a delightful cruise through the Gulf Islands, stopping at the following ports of call.

BEAVER POINT ..... *7½ hours' stopover
PORT WASHINGTON ..... *6½ hours' stopover
GANGES HARBOR ..... *1½ hours' stopover
MAYNE ISLAND ..... 4-hour stopover
GALIANO ISLAND ..... *4½ hours' stopover

* Stopovers optional. Passengers may remain aboard ship and continue cruise to Galiano Island.

Lunch and Tea available at any of the ports of call, or picnic lunches may be taken.

Buses leave Depot at 9 a.m. Ferry leaves Swartz Bay at 10 a.m. Arrive back in Victoria about 7:30 p.m.

RETURN FARES (Bus and Ferry) ..... $1.25 Ferry Only 75c

DAILY SAILINGS
DAILY EXCEPT WEDNESDAYS
Effective Saturday, June 8

Lv. Fulford Harbor	Lv. Swartz Bay
8:15 A.M.	9:30 A.M.
10:15 A.M.	11:15 A.M.
4:00 P.M.	5:00 P.M.
6:45 P.M.	7:45 P.M.
WEDNESDAYS ONLY	
8:15 A.M.	7:00 P.M.

For Further Information and Motor Coach Connections Phone E 1177 - E 1178

GULF ISLANDS FERRY CO. LIMITED

No. 112 Army Co-operation Squadron Officers

No. 112 (City of Winnipeg) Army Co-operation Squadron has arrived in England. Eight provinces of the Dominion and twenty cities or towns are represented by these thirty-one officers. Five are from Winnipeg, three from Regina, three from Toronto, two from Edmonton, two from Saskatoon, two from Montreal, and one each from Victoria, Lloydminster, Penticton, Brandon, London, Oshawa, Trenton, Prescott, Ottawa, Cornwall, Quebec, Moncton, Halifax and Canso. The Victoria member of the squadron is Flying Officer E. L. Musgrave, who is fifth from the left in the back row.

Churchill Harbor, Free of Ice, Sets All-Time Record

CHURCHILL, Man., June 4 (CP).—An all-time record for early breakup was established here today when the ice went out of the harbor. This is earlier by seven days than the previous record set last year.

Boats may now be anchored at the dock of the Northern seaport without ice interference. Churchill River is running free to the sea.

SAFETY RECORD IS GRATIFYING

No Passenger Injured or Plane Damaged on Trans-Canada Air Lines

OTTAWA, June 4 (CP).—Trans-Canada Air Lines will show a substantial profit this year as compared with a deficit of about $400,000 last year, Hon. C. D. Howe, Transport Minister, told the House today.

Since regular schedule passenger flights started April 1, 1939, no passenger has been injured and no machine seriously damaged, the minister said.

The House passed a bill extending for one year the "initial period," after which cost of carrying mails would be fixed.

Mr. Howe said it would be necessary to increase the mail-carrying rate if 1939 was used as a typical year, whereas by using 1940 it would be possible to strike a lower rate. The rate is now sixty cents per mile per plane load, which has a maximum of about one ton. For 1939 the cost would be about seventy cents a mile.

MAIL AND SHIPS

WEATHER REPORT

ESTEVAN—Clear, northwest, fresh; 30.21; 58, moderate swell.
LENNARD ISLAND—Clear, northwest, strong; 30.14; rough.
PACHENA—Clear, northwest, moderate; 30.06; 57, moderate swell.
CARMANAH—Clear, west, fresh; 30.15; choppy.

COASTING CRAFT

VICTORIA-VANCOUVER — Ss. Princess Kathleen or Ss. Princess Marguerite will leave Victoria for Vancouver daily at 1.55 p.m.; Ss. Princess Kathleen or Ss. Princess Marguerite will arrive Victoria from Vancouver daily at 3.10 p.m.; Ss. Princess Joan or Ss. Princess Elizabeth will leave Victoria for Vancouver daily at 12 midnight; Ss. Princess Joan or Ss. Princess Elizabeth will arrive Victoria from Vancouver daily at 7 a.m.

VICTORIA-SEATTLE—Ss. Princess Kathleen or Ss. Princess Marguerite will leave Victoria daily for Seattle at 4.30 p.m.; Ss. Princess Kathleen or Ss. Princess Marguerite will arrive Victoria daily from Seattle at 1.15 p.m.; Ss. Iroquois will leave Victoria daily for Seattle at 9.15 a.m.; Ss. Iroquois will arrive Victoria daily from Seattle at 8.35 a.m.

VICTORIA-PORT ANGELES—Ss. Iroquois will leave Victoria daily for Port Angeles at 9.15 a.m.; Ss. Iroquois will arrive Victoria daily from Port Angeles at 8.35 a.m.

SALT SPRING ISLAND — Ms. Cy Peck will leave Swartz Bay for Fulford Harbor daily, except Wednesday, at 9.30 a.m. and 5 p.m.; Ms. Cy Peck will leave Fulford Harbor for Swartz Bay daily, except Wednesday at 8.15 a.m. and 4 p.m.; Ms. Cy Peck will leave Swartz Bay, Wednesday only, for Fulford Harbor at 7 p.m.; Ms. Cy Peck will leave Fulford Harbor, Wednesday only, for Swartz Bay at 6.15 a.m.; Ms. Cy Peck will leave Swartz Bay, Sunday only, for Fulford Harbor at 9.30 a.m., 11.15 a.m., 5 p.m. and 7.45 p.m.; Ms. Cy Peck will leave Fulford Harbor, Sunday only, for Swartz Bay at 8.15 a.m., 10.15 a.m., 4 p.m. and 6.45 p.m.

VICTORIA-GULF ISLANDS-VANCOUVER—Ss. Princess Mary will leave Victoria at 10.30 a.m., Tuesdays, for Vancouver via Gulf Islands; Ss. Princess Mary will arrive at Victoria via Gulf Islands at 6.30 p.m., Mondays.

WEST COAST—Ss. Princess Norah or Ss. Princess Maquinna will leave Victoria for Port Alice and West Coast points of Vancouver Island on the 1st, 11th and 21st of each month.

NANAIMO - GABRIOLA — Ms. Atrevida will leave Canadian Pacific Wharf, Nanaimo, daily (except Wednesday), at 8.30 a.m. for Gabriola.

BRENTWOOD-MILL BAY—Ms. Cascade will leave Brentwood daily for Mill Bay at 9 a.m., 10 a.m., 11 a.m., 12 noon, 2 p.m., 3 p.m., 4 p.m. and 5 p.m.; Ms. Cascade will leave Mill Bay for Brentwood daily at 9.30 a.m., 10.30 a.m., 11.30 a.m., 12.30 p.m., 2.30 p.m., 3.30 p.m., 4.30 p.m., and 5.30 p.m. Sundays and Mondays only, Ms. Cascade makes an additional trip, leaving Brentwood at 11 a.m., and Mill Bay at 11.30 a.m.

SIDNEY-ANACORTES—Ms. Bainbridge or Crosline will leave Sidney daily at 2 p.m. for Anacortes. Ms. Bainbridge or Crosline will leave Anacortes daily for Sidney at 9 a.m.

DEATH SUMMONS VETERAN SEALER

Captain "Paddy" Martin Arrived in Victoria From Newfoundland Nearly Fifty Years Ago

WHITEHORSE, Y.T., June 4 (CP).—Capt. Patrick Martin, veteran skipper of the British Columbia Coast and Yukon waters, died here today. He was seventy-seven.

A native of Newfoundland, Captain Martin settled in British Columbia more than forty-five years ago. He was active in the sealing business, operating out of Victoria until 1898, when he sailed the steamer Canadian from the British Columbia capital north to Whitehorse.

He later retired from the sea to open a general merchandise store here.

Wilfred S. Martin, K.C., Niagara Falls, Ont., is a son.

Captain Martin was a member of the Yukon Council for a number of years, representing Southern Yukon.

In addition to his son, he is survived by his wife and three daughters.

Interment will be at Victoria.

KILLED IN ACTION

LONDON, June 4 (CP).—Sir Marmaduke Plennershasset, thirty-seven-year-old lieutenant of the Royal Navy Volunteer Reserve, has been killed in action, it was announced today. A nine-day-old son succeeds to the baronetcy.

Acting General Agent Of C.P.R. Here

FRED R. WELLS

WHO has been city ticket agent at the Government Street office of the Canadian Pacific for some time, has been instructed by G. Bruce Burpee, general passenger agent, C.P.R. at Vancouver, in town at present, to act as general agent until arrangements are made for the appointment of a successor to the late James M. Macfarlane.

EAT, DRINK AND BE MERRY!

... and enjoy what you eat and drink. That's possible now, thanks to medical science's four perfectly balanced alkalies contained in Maclean Brand Stomach Powder—the same prescription used by modern metropolitan doctors and hospitals to counteract excess stomach acids and quickly overcome agonizing stomach pains.

The good to your stomach—take Maclean Brand Stomach Powder and eat what you like without paying a penalty.

MACLEAN Brand Stomach Powder

Look for this Signature—

ADMIRALTY ANNOUNCES LIST OF DEATHS WHEN CRUISER CURLEW SANK

LONDON, June 4 (CP).—The Admiralty announced today the death of four officers and five ratings of the anti-aircraft cruiser Curlew, sunk last week by German bombs off Narvik, Norway.

The officers killed were Acting Sub-Lieut. H. N. Hinge, R.N.V.R.; Paymaster Sub-Lieut. D. H. Jackson, Temporary Paymaster Lieut. A. M. L. Merry, R.N.V.R., and Paymaster Commander William Yates.

Obituary

CHATTELL—There passed away yesterday at the Royal Jubilee Hospital, after a long illness, Mrs. Eunice Redmond Chattell, wife of Edward Chattell, 675 Monterey Avenue, in her thirty-first year. She was born in Scotland and had been a resident of this city for two years. Besides her husband, she leaves two daughters, Dorothy and Pearl, all of Victoria; and her father, Frank Lang, at Qualicum. The funeral will be from Hayward's B.C. Funeral Chapel on Thursday at 3.15 p.m.

WALLIS — Mrs. Mary Wallis, widow of Richard P. Wallis, who at one time was member of the Legislature for Comox, passed away yesterday at 1181 Yates Street, at the age of seventy-eight years. Funeral service will be held this evening at 8 o'clock in Hayward's B.C. Funeral Company Chapel. Following this service, the remains will be forwarded to Parksville for further services and interment.

ARMSTRONG — Alexander Armstrong, ninety-one, of 2220 Cook Street, died yesterday morning. Born in Cape Vincent, New York, he had lived forty years in British Columbia, the last four and a half in Victoria. He leaves a daughter, Miss Ann Armstrong, at home. Funeral will take place Thursday at 2 o'clock from McCall Bros. Funeral Home. Rev. Hugh McLeod officiating. Interment will be made in Colwood Burial Park.

STANCIL—Funeral services for Alfred James Stancil took place yesterday afternoon from Sands Mortuary, Ltd. Rev. Daniel Walker conducted the services, during which Mrs. J. F. Murrant rendered the solo, "The Old Rugged Cross," and the congregational hymns sung were "Blessed Assurance, Jesus Is Mine" and "Till We Meet Again." The many beautiful floral offerings which covered and surrounded the casket belokened the high esteem in which Mr. Stancil was held by his relatives and many friends. The following acted as pallbearers: A. Muir, C. Hardy, W. Hitchin, J. Corkie, Capt. D. R. Warren and Capt. F. J. D. Warren. Interment took place in Colwood Burial Park, where the hymn, "Safe in the Arms of Jesus" was sung.

LIVINGSTONE—Funeral services were held on Tuesday afternoon for Donald Livingstone. Rev. F. L. Stephenson conducted the service in McCall Bros.' Funeral Chapel. During the services the hymn "Lead, Kindly Light" was sung, and interment was made in Colwood Burial Park, with the following as pallbearers: J. Berryman, D. W. Morry, A. Rudge, R. E. Chambers, R. Kater and E. Fry.

WILLIAMSON—Funeral services will be held this afternoon at 3:45 o'clock in McCall Bros.' Funeral Chapel for George S. Williamson. Interment will be made in Colwood Burial Park.

MACFARLANE—The funeral of James M. Macfarlane will be held this afternoon, leaving Hayward's B.C. Funeral Chapel at 1:45 o'clock proceeding to the First United Church, where service will be conducted by Rev. Hugh McLeod at 2 o'clock. Interment will be in Colwood Burial Park.

TODD—Ven. Archdeacon F. C. Cornish conducted the funeral of Mrs. Rebecca K. Todd yesterday afternoon from St. Matthias' Church in the presence of a large congregation. The hymn "Abide With Me" was sung. An abundance of beautiful floral offerings was received. The following were the pallbearers: F. R. Exham, A. W. Aylard, Archibald A. Watt, W. L. Llewellyn, J. E. Coxworth and Ed Varney. The remains were laid at rest in the family plot in Royal Oak Burial Park, Hayward's B.C. Funeral Company was in charge.

BREWSTER—After a very short illness, there passed away at his residence, 1036 Hillside Avenue, Mr. William J. Brewster, at the age of seventy-eight years. Mr. Brewster was born at Peter's Hill, London, England, and had resided in this city for the past twenty years. He is survived by one brother, in San Francisco, and a sister, Mrs. Y. Cooke, in England. The remains are resting at the S. J. Curry & Son Funeral Home. Announcement of funeral will be made later.

MORGAN FUEL FIRM IS IN NEW HANDS

W. Lloyd Morgan announced yesterday that the W. L. Morgan Fuel Company, Ltd., 1318 Douglas Street, had been purchased by the Kingham-Gillespie Coal Company, Ltd., 613 Fort Street. For the convenience of customers, Mr. Morgan's office will be kept open until the end of the present month, but all fuel orders will be delivered by the new owners.

Mr. Morgan founded his wood and coal business here in 1919. He stated that he had made no definite plans for the future, but intended to remain in the city.

TRIBUTE FROM RUSSIA

LONDON, June 4 (CP).—A Moscow radio broadcast heard here today quoted the Soviet Government newspaper Izvestia as paying high tribute to the Allies for their withdrawal of troops from Dunkerque.

PILOT STRAFES NAZI AIRFIELD

French Flyer, Confident of Fighter Plane, Attacks Nest of Machines

PARIS, June 4 (AP).—The story of a French pilot so confident of the powers of his Curtiss plane that he attacked a German airfield single-handed was brought back from the front tonight by war correspondents.

The pilot, chasing a Messerschmitt 110 after a dogfight, saw it land on a carefully-camouflaged field, the correspondents related. The Germans seeing one of their planes ready to land assumed the squadron was returning and gave no alarm.

The Frenchman, observing twenty planes on the field—including a big bomber ready to take off—crossed the field twice with his machine-guns blazing away.

As he flew off, he reported seeing a number of planes riddled with bullets and the figures of Germans running belatedly to their anti-aircraft guns.

PAPER RECALLS PRUSSIAN WAR

January 28, 1871, Copy of Somerset Paper Owned by Mrs. H. J. Dickson

Interesting news items on the Franco-Prussian War are contained in a January 28, 1871, copy of The West Somerset Free Press, published at Williton, brought to The Colonist by Mrs. H. J. Dickson, 202 Raynor Avenue.

One dispatch from Versailles, dated January 23, 1871, states: "Advices received here from Arras announce that the French army of the north has fled to that town. Lille and Douai are in a state of complete dissolution."

On the state of Paris, the paper has to say: "Paris is much east down and full of sorrow. Fighting was carried on yesterday from early in the morning, the line of battle ranging from Montretout to the ravine of Celle. French forces engaged numbered 100,000 men aided by powerful artillery. The fighting was sanguinary. General Trochu asked for an armistice of forty-eight hours.

MISERY INCREASES

"M. Favre has seen Count Bismarck. The arrangement of terms will take time. The French demands are far too large. Rations of meat now amount to one-twenty-seventh pound per adult daily. Misery among the poorer classes is every day on the increase in Paris."

Other items deal with the shortage of fuel and food in Paris, a weekly mortality of 4,700 among the French troops and civilians through disease, the bombardment of Longwy and St. Denis, heavy fighting at Dijon and the siege of Belfort.

In an order of the day, General Faidherbe is quoted: "Within one month you have fought three battles with an enemy of whom all Europe is afraid. You have proved he was not invincible; that the defeat of France was merely owing to a surprise attributable to the folly of an absolute government. A few days of rest and those who swear ruin to France will find us before them again."

PHONE SANITONE CLEANER G 8164

HOW MUCH?

Not how much will it cost but how much can we do to restore original beauty and style. You'll never know till you try

New Method

TWO PLAYS TO BE PRESENTED FRIDAY

The women of the Oak Bay United Church are presenting two plays in aid of the Red Cross on Friday evening at the Oak Bay High School. The first of the plays is a humorous story showing how by repetition a rumor really grows to be something. The second play which again has lots of good humor in it, is a story of a women's organization, and again a rumor, started by certain activities of another body, proves to be quite unfounded.

During the intermission Gilbert Margison will render violin solos.

MEMBER MISSING

LONDON, June 4 (CP).—Sir Arnold Wilson, Conservative member of Parliament serving as a machine-gunner with the Royal Air Force, was reported missing today.

Extra Mild BRITISH CONSOLS Cigarettes

PLAIN OR CORK TIPS

A PRODUCT OF THE MACDONALD TOBACCO COMPANY

Character!

AND IT NEVER CHANGES!

That's why Black & White's popularity has reached a height seldom equalled in the history of Scotch Whisky!

26⅔ oz. $3.75 40 oz. $5.60

Specify "BLACK & WHITE"

James Buchanan & Co., Limited GLASGOW, SCOTLAND

DISTILLED, BLENDED and BOTTLED in SCOTLAND

This advertisement is not published or displayed by the Liquor Control Board or by the Government of British Columbia

FREIGHT TO UP-ISLAND POINTS

15 Scheduled Routes Daily

SHIP BY TRUCK

Special Trips By Arrangement

514 CORMORANT STREET PHONE G 8188

ISLAND FREIGHT SERVICE, Ltd.

DISTINGUISHED SCIENTIST DIES

Dr. William E. Harper Was Director of Astrophysical Observatory Here

LATE DR. W. E. HARPER

One of Canada's most distinguished men of science, Dr. William E. Harper, B.A., M.A., D.Sc., director for the past five years of the Dominion Astrophysical Observatory, Saanich, died yesterday morning at the Royal Jubilee Hospital, where he was moved on Monday, following a month's serious illness at his home, Little Saanich Mountain.

Dr. Harper's death culminated an illness which began two years ago. In June, 1938, accompanied by his family, he went to Sweden to attend the meeting of the International Astronomical Union, as official Canadian delegate. While there he had a severe attack of pneumonia, and was more than six weeks in hospital at Rostock, Germany. He received every possible medical attention, but at the time of the international crisis in September of that year had to be removed to Copenhagen, Denmark, and subsequently to England and Canada, before a complete cure was affected.

He had been an invalid practically even since his return, and for the past year was on leave of absence. Although consistently optimistic, that he would be able to return shortly to his office duties, he suffered a serious relapse about a month ago, and was too ill to be informed of the final honor conferred on him at the annual meeting of the Royal Society of Canada last week, which elected him vice-president of Section III of the Mathematical and Physical Sciences. He was elected fellow of the Royal Society in 1924.

NATIVE OF ONTARIO

Dr. Harper was born in Bruce County, Ontario, in 1878, and began education at the local public school, afterwards attending the Collegiate Institute at Owen Sound. He taught school for three years before he entered the University of Toronto in 1902. In 1906 he received his B.A., with honors. He was the first recipient of the gold medal given by the Royal Society of Canada.

On the day of his graduation, he was informed by the then director of the Observatory at Ottawa, the late Dr. F. W. King, that he had been appointed assistant to Dr. J. S. Plaskett in the astrophysical division of that institution. His principal work during his thirteen years there was spectroscopy, the radial velocities of the stars, and the orbits of spectroscopic binaries claiming his chief attention. His work was considered of such importance that from 1912 onwards it was issued in a publication separate from the annual reports. In the years 1912 to 1919 from a total of sixty-five such publications from the whole staff, Dr. Harper was responsible for twenty-one.

Early in 1913 Dr. Harper was commissioned to test out the "seeing" conditions throughout Canada for the then-proposed large Dominion reflecting telescope. It was chiefly through his report that Victoria was selected as the site of the Observatory of which the later was to become director.

CAME HERE IN 1919

He arrived in Victoria in the Spring of 1919, and during the first four years here shared in the first joint programme of working out the radial velocities of about 600 stars. Subsequently he determined, unassisted, the radial velocities of more than 1,000 other stars, some of which have not yet been published.

He was an authority on the subject of stellar motions, and devoted practically his whole life, since taking up the profession of astronomy, to the investigation of the orbits of spectrographic binary stars. Of the 400 systems, whose orbital elements have been determined, he deduced over 100, in this respect being acknowledged by his fellow scientists as having made to the study of celestial mechanics a great contribution which will stand for all time. He could, they state, never be surpassed in his special field.

In collaboration with Dr. R. K. Young, at that time a member of the Astrophysical Observatory here, but now director of the David Dunlap Observatory, Richmond Hill, Toronto, he determined the distances of over 1,100 stars. That was about sixteen years ago, and since then Dr. Harper had published the distances of 477 additional stars. Of the 7,000 stars whose radial distances are known, Dr. Harper determined more than 700.

POPULARIZED ASTRONOMY

Dr. Harper did a great deal to popularize astronomy. In his undergraduate days he became a member of the Royal Astronomical Society of Canada, and since then had served on the executives of both Ottawa and Victoria centres. He became president of the national body in 1928 and 1929, and during his term in office arranged for a series of popular articles on astronomy, these appearing fortnightly, over a period of about two years, in a syndicate of papers the proceeds from which were used to build a trust fund for research work by amateurs.

Since 1926 up to the time he went to Europe two years ago, he gave monthly radio talks on astronomy and allied sciences. Although this was purely a hobby, many of these were published in the Journal of the Royal Astronomical Society of Canada, and were also published separately for circulation among students.

HIS DEGREES

He received his M.A. degree in 1907, his fellowship in the Royal Astronomical Society of Canada in 1913, and in the Royal Society of Canada in 1924. It was about two years ago that Toronto University conferred the honorary degree of D.Sc. in recognition of "meritorious researches in astronomy." He was a member of the Council of the American Astronomical Society, and of two commissions of the International Union.

All his life he was keenly interested in athletics, in his university days being a keen soccer player, and in later years an ardent tennis, golf, and badminton player.

He was a devoted church worker throughout his life, and for twenty years had been a member of the official board of the Metropolitan Church. On more than one occasion he held the chairmanship of the board and frequently was appointed delegate to conferences. He did a great deal to foster the interest of young people in the church and the social life of the church.

Besides his widow, Dr. Harper is survived by two daughters, Evelyn and Louella, living in Victoria; and three brothers and two sisters in Eastern Canada.

The funeral will be held at 3 o'clock tomorrow afternoon from the Metropolitan United Church, Rev. A. E. Whitehouse officiating. Interment will be in the Royal Oak Burial Park. S. J. Curry & Son have charge of the arrangements.

Many Apply For Service Overseas In Canadian Units

ONE-THIRD of the youths under training at Newhaven, the Provincial institute corresponding to the Borstal system, have made application to enlist for overseas services, Attorney-General Wismer said yesterday. Eight of the twenty-seven youths at the institution have volunteered and will be assisted in joining the colors, the Attorney-General intimated.

MRS. E. McMURRAY TAKEN BY DEATH

Mother of Captain R. W. McMurray, R.N.R., Passed Away Here Yesterday

The death occurred yesterday morning at the residence of her son, Captain R. W. McMurray, R.N.R., manager of the B.C. Coast Service of the C.P.R., 1520 Regents Place, of Mrs. Elizabeth Hendry McMurray, at the age of eighty-one years.

Mrs. McMurray was born at Lochranza, Scotland, and was the widow of Robert McMurray, Kirkcudbright, and daughter of the late Mr. and Mrs. William Hendry, Lochranza. She came to Canada fifteen years ago and has resided in Victoria for six years.

She is survived by her son and daughter-in-law and two grandchildren, Kenneth and Elizabeth McMurray.

Private funeral services will take place at the residence on Friday afternoon. Rev. James Hood will officiate and interment will follow in the Royal Oak Burial Park. Hayward's B.C. Funeral Company is in charge of arrangements.

Red Cross Ready for Emergency

LONDON, June 4.—The German blitzkreig finds the Canadain Red Cross in London prepared to meet all emergencies. Three thousand cases of every sort of hospital and field comforts are standing ready in a giant warehouse, sorted, listed and available at a moment's notice. Already, supplies of all needed articles are on their way to France, where the needs of soldiers and five million refugees will be speedily met. Two hundred workers are available at the Berkeley Square headquarters of the Canadian Red Cross, and others are giving service throughout the country, where Canadian troops are stationed.

Hundreds of builders are working double shifts to complete the great brick and steel hospital at Taplow. When completed, the hospital will be handed over to the Canadian Army Medical Corps.

Since the arrival of Canadian troops in England, a department of information and records, under Mrs. Leonard Hancock, Montreal, and Lady Elliseen of Hamilton, has been busy recording particulars of Canadians who are sick in hospital. Since the commencement of the big push in France they have been checking names of Canadians wounded while serving with the British Expeditionary Force and the Royal Air Force, or who have been taken prisoner. They keep track of each casualty, gathering information and forwarding it to relatives and friends at home.

Lady Donegall's department has charge of correspondence regarding sick and casualties. Mrs. Leonard Rees, of Ottawa, is in charge of hospital visiting, and has two hundred women volunteers on her list in all parts of England. Lady Minto, of Montreal, supervises Scottish hospital visitors.

The arrival of a shipment of 1,000 articles for men, women and children from Canada coincided with the arrival of the first trainloads of refugees from The Netherlands. They were immediately sent to Dutch emergency headquarters in London, where the officials are immensely impressed with the efficiency, as well as the generosity, of Canadians. Dutch officials excitedly told a Red Cross representative that they were able to give Dutch fishermen, who have sailed the North Sea in open boats, new Canadian clothing, while their spray-soaked suits were drying.

Britannia W.A. Concert to Aid War Work Fund

The programme arranged for the concert to be held by the W.A. to Britannia Branch, Canadian Legion, tonight at 8 o'clock in the clubrooms, View Street, in aid of the war work fund, promises much variety.

Besides vocal and instrumental numbers and dances, there will be impersonations, sketches, ventriloquist act and a minstrel show by members of the Women's Auxiliary.

Taking part in the programme are Mesdames C. Badger, S. Pinnington, Bert Knowles, F. Thomas, E. Mayell; Misses E. Walsh, J. Merriman; Messrs. Bob Wormleighton, James McGrath, John McAllister, and Master Walter Burgess. The Esquimalt Dramatic Club will also contribute to the entertainment.

Mr. Percy Shrimpton will speak during the intermission in the programme.

City and District

Anvil Stolen—James Dalziel, 2800 Bridge Street, reported to police yesterday that a 200-pound anvil had been stolen from a shed on David Street.

Strawberry Week—Victoria shopkeepers will be asked to feature strawberries in special window displays during the Saanich Strawberry Week Festival being held from next Saturday until the following Saturday.

Six Fined—Four motorists were each fined $2.50 in the city police court for various infractions of parking regulations. Another paid a fine of $10 for speeding past a school zone. One was fined $2.50 for failing to have a car rear light illuminated.

Car Transfer — For neglecting to sign a notice of a truck transfer, a man was fined $10 in the city police court. Evidence was given by Constable Thomas Stevenson. Another man involved in the deal was remanded until Thursday for trial.

Shops By-Law—Irene Loo and James Chow, Chinese, were each fined $10 in the city police court for selling goods after 6 o'clock on the night of May 28, contrary to shops early closing by-law. Mrs. Hong Yee, represented by Patrick J. Sinnott, was remanded until today on a similar charge.

New Duplex—James and Robert W. Ross secured a $3,000 city building permit on Monday for the construction of an eight-room duplex dwelling at 1184 Fort Street. Matthew Lamont is the contractor. The building will measure 42 by 28 feet with hot water heat, fir and oak floors, stucco exterior walls and a two-car garage.

Short Term—Mrs. W. A. Whitehead pleaded guilty in the city police court yesterday to a charge of unlawfully escaping from custody on Friday and was sentenced to serve ten days in jail at the expiration of five months previously received for false pretences. Circumstances were related by Claude L. Harrison, city prosecutor.

Tribute Is Paid—At the regular rehearsal of the Arion Club, held on Monday evening, the president referred to the sad loss the members had suffered during the past week by the passing away of their late conductor, W. C. Fyfe, and a charter member, George Jay, and the members stood in silence as a mark of respect to their memory.

Seek Citizenship—Seven applications for naturalization heard by Judge H. H. Shandley in County Court on Monday with names and birthplaces were: Fred Shultz, Germany; Arild M. Jacobson, Norway; Albert Law, Poland; Adolph R. V. H. Holstein-Rathiou, Denmark; John F. Parker and Charles A. Macrae, United States, and Marie Steinhubel, Czecho-Slovakia.

Institutes to Meet—Meetings of district farmers' institutes in the Interior were announced yesterday by the Provincial Department of Agriculture. The dates were announced as follows: Kamloops, June 26; Kersley, July 4, and McBride, July 6, for three days. A field demonstration will take place in connection with the McBride meeting, officials of the department said.

Cabinet Holds Meeting—Acting Premier A. W. Gray presided at a routine meeting of the Provincial Executive yesterday morning. No public announcement followed. The return of several members of the Cabinet now in the East is expected towards the end of this week, or early next week. Meanwhile, provincial affairs are continuing in a temporary lull.

Is Remanded—Rupert Bennett, represented by Gordon A. Cameron, pleaded guilty in the city police court to a charge of stealing a C. & C. taxi on May 28. Character evidence was given by William H. Wilson and Rev. Norman J. Crees. Bennett was remanded until today in order to give Mr. Cameron time to produce more character witnesses and appeal to the Attorney-General for a suspended sentence.

Delegates Named—J. V. Johnson, vice-president; W. T. Straith, M.P.P., and Thomas Sturgess, president of the Junior Chamber of Commerce, were named Monday by Duncan MacBride, president of the Victoria Chamber of Commerce, as official delegates to accompany him to Nanaimo for the convention of the Associated Boards of Trade of Vancouver Island on June 20, with E. W. McMullen, G. Hamilton Harman and G. C. Parrott as alternative delegates.

Tourist Influx Reported — An 11 per cent gain in automobile travel in British Columbia during the first four months of the year, as a result of tourist influx, was reported yesterday by Major Gordon Smith, director of the Provincial Travel Bureau. Customs stations reported 31,919 cars checked in from United States points, compared with 28,742 cars in the corresponding period last year. Many of the touring parties were traveling on sixty-day permits, Major Smith said.

Old Kentucky CIGARETTES

Guests of Company—Twenty-six members of the Junior Chamber of Commerce were guests of the Sidney Roofing & Paper Company on Monday at luncheon, served on the lawn behind the company's offices, with R. Logan Mayhew, vice-president of the company, acting as host. After the luncheon, the members spent an hour and a half on a tour of inspection of the company's plant, during which the manufacturing processes were explained by members of the staff. The thanks of the visitors were expressed to Mr. Mayhew by Thomas Sturgess, president of the Junior Chamber.

P.-T.A. Activities

JAMES BAY

The following officers were elected at the annual meeting of the James Bay P.-T.A. last evening: Honorary president, Mr. F. G. Mulliner; president, Mrs. J. S. Aikins; first vice-president, Mr. A. A. Campbell (re-elected); second vice-president, Mrs. Stansfield; secretary, Miss Mae Murray (re-elected); treasurer, Mrs. Richards; executive, Mrs. Draper, Mrs. Cantell, Mrs. McIntyre, Mr. K. Ross, Miss M. Croft and Miss H. Sargent.

BURNSIDE P.-T.A.

The Burnside Association will meet for the last time this season tonight at 8 o'clock. General business and election of officers will be followed by serving of refreshments.

VICTORIA WEST

The regular meeting of the Victoria West Association, held on Monday evening, was well attended. After a short business session, with the president, Mrs. Foster, in the chair, members and friends enjoyed cards. Winners at bridge and five hundred were: Mrs. King, Mrs. Lohbrunner, Brs. Bland, Mrs. Shaw, Mrs. Marshman, Mrs. Thomas and Mr. McKay. Refreshments were served by Mrs. Waters and her committee.

Anglican Young People

LANGFORD—COLWOOD

The Langford-Colwood branch held its final meeting of the year on Monday evening in the Legion Hall, Langford. A notice was received from the Local Council that the annual picnic will be held at "Rosebank" on July 1. Many members of the local branch hope to attend. The Summer activities will include a sports practice and beach party on June 24. The president, David McLean, reported that the recent dance had been successful and a donation will be given to the Local Council bursary fund. A small donation was voted to be given to St. John's Church, Colwood, and to St. Matthew's, Langford. The members will clean up St. Matthew's Church yard. A sing-song, games and refreshments followed the business meeting.

Announcements

British Columbia Protestant Orphans' Home—Donations: Mrs. M. Wood, Mrs. J. Gorman, Mrs. George Hall, Mrs. Guyton, Miss Saunders, National Bakery, Mrs. Cox, Miss Murray, Stevenson's Bakery, Mrs. Stokes, Pacific Meat Market, Mrs. Grey, Mrs. Hughes, Mrs. G. Jancouskie, Mrs. Heddle, Mr. P. R. Brown, A Friend, Mrs. R. E. Humphries, Reformed Episcopal Church, James Little, Miss Alice Williams, Mrs. A. Forsham, Miss A. McLeod, Camosun Chapter (I.O.D.E.), Miss M. Hughes, Mr. F. L. Honor, Miss Edna Fielder, Mrs. R. T. Elliott, Miss A. Murray, Mrs. W. J. Rattray, Mr. E. B. Jones, Dr. Bryant, Dr. Moore, The Colonist, The Times.

In these modern days, in which the cult of beauty is brought to such a height of perfection, nothing is of more importance to any woman than the reassuring knowledge that her face is free of unsightly disfigurements—which cosmetics do not hide!—try ho one will! Happily for the women of Victoria they are able to avail themselves of the services of a recognized specialist, to whom they may go with confidence. Consultations are private. Call for booklet. Miss Hanman, 503 Scollard Building. Telephone Garden 7642.

Garden Party at home of Miss Crease, "Pentreiew," Fort Street, Wednesday, June 5, 3 p.m., opened by Mrs. Duncan McTavish. Many attractions including Kinsmen Club Boys' Band led by Al. Prescott. Public invited.

Wedding Stationery — Invitations, Announcements, At Home and Reception Cards, etc. For correct styles and quality materials see The Colonist Printing Department.

Dr. Frank H. Moore, Dentistry, Suite 623 Scollard Building, 1207 Douglas Street, Victoria, B.C. Phone Empire 3141.

Violet Fowkes Studio presents "Starlets Revue," Empire Theatre, Friday, June 7; 75c, 50c, 35c. Box office, Marionette Library.

A perky bow will brighten your old hat. Remodeling, designing and ready-to-wear. Bessie More, Room 4, 817 Fort Street.

The Old Charming Inn, formerly Oak Bay Hotel. Comfortable rooms; excellent meals. G 0267.

Free—Colonist Song Sheets, Advertising Department.

IDEAL GROWING YEAR REPORTED

Hay, Fodder and Seed Crops In British Columbia Showing Promise

With a mild Spring and abundant moisture in the ground, British Columbia hay and fodder crops may be exceptionally heavy this year, it was indicated yesterday at the Provincial Department of Agriculture. Hay is being cut from one to two weeks earlier at Interior points of the Province, with a high quality yield reported.

The department also reported a 25 per cent increase in acreage devoted to registered and certified seed production, stating selected foundation stocks and ideal growing conditions were contributing to an unusual season in that regard.

On Interior ranges, moisture in the soil will insure second crops in some instances, notably in connection with alfalfa, it was predicted.

Friendship Guild Fete Successful

The annual garden party of the Guild of Friendship was held yesterday afternoon at the home of Mr. and Mrs. R. E. Large, 1242 Richardson Street, Mrs. Large being the founder of the guild. The president, Mrs. E. E. Wootton, assisted the hostess in receiving the guests, and in opening the fete welcomed the guests and spoke briefly on the work of the guild. As a result of the fete, $25 will be added to the guild fund to help carrying on its good work.

Dancing on the lawns by pupils of Dorothy Cox added to the guests' entertainment, and a musical programme was given on the spacious veranda, with Madame Dobree playing pianoforte selections and accompanying the dancers and singers. Solos were sung by Miss Muriel Jordan, and recitations were given by Mrs. Deerborn and Mrs. Large.

BUFFET TEA SERVED

The garden was lovely with a variety of Summer blooms and the rhododendrons and roses, which predominated in the garden, were admired by the guests, who adjourned to the guild room in the house at the tea hour, when a buffet tea was served from a table arranged with carnations and roses. Pansies made gay centrepieces at the individual tea tables. Miss Dorothy Spencer was in charge of the tea arrangements.

Stalls were arranged on the two lawns, and the tempting wares on the home-cooking stall, under the direction of Mrs. Ethel Bullock, were soon sold, while fancy work, in charge of Mrs. Ryley; aprons, under Miss Checkley, and a 15-cent stall managed by Miss M. Hill and Miss Jackson did brisk business. Of special interest was a fine collection of handicraft exhibited by the Misses Constance and Grace Heddle. Mr. Large superintended the housie-housie which continued in popularity throughout the afternoon. The special cake, on which "Guild of Friendship" was inscribed, was presented to Mrs. Dickson.

CHAPTER XXI

"Good heavens!" said Sheila. "He might shoot you, a man like that."

"Me? No fear. No, it was suicide he was talking about. If he'd ever even kissed me," the younger sister continued. "But he never has. And the way Van talks you'd think I'd been leading him on. Or if not that, at least he talks as if the whole thing was settled and just waiting for the date."

"Has he money, Gwen?"

"He talks as if he had. I imagine he's a sort of free-lancer, now in funds and now out. He's smart."

"I'd certainly give him a wide berth until this cools off," observed Sheila. "He's really dangerous."

"I know he is. At least he is to my peace of mind. But, you see, the worst of it is he's quite chummy with Mr. Keane, and Mr. Keane gives advice and money for this primaries business, and Van is always coming in for a talk or a conference. I can't snub him."

"You could tell him you're interested in Doctor Latimer."

"Aha, no such luck. I've told him a thousand times that there's someone else, but he just smiles. He says women love to pique men by talking of other admirers. It doesn't worry him if you actually married your doctor."

"Yes, but I can't do that until I'm asked. I—I know it's Dick for me, Sheila, forever and forever, but meanwhile Van—you don't know how forceful Van can be."

Sheila lay back on the bed thinking, her forehead wrinkled.

"Gwen, here's a suggestion. Why not look around in the city and see if you can get a job there? Mr. Keane would give you a letter. Your friend the doctor might help, or his mother. Then you'd be away from this pest, and you and your M.D. could plan with both your salaries to count on. Oh, but speaking of lawyers, Gwen," Sheila broke off to say suddenly, "Link is corresponding with a man who is near the Johnson-Polk Mills, the firm that wanted to buy the Wallbestos patent."

"Oh, is he? Goody!" said Gwen. "A little extra money now would probably straighten out a good many things."

Gwen had to report at the office as usual on Friday and Saturday, and early on Sunday Sheila and Link went away. Dick arrived for two o'clock dinner with the family, then he and Gwen took his car up to the edge of the woods. He loved to walk on and up past vineyards and orchards and through belts of pine and juniper, the hills falling away in wooden canyons and mountain meadows and every turn of the deserted old roads showing a new aspect of the valleys and towns below. He told Gwen that he always came back feeling younger and freshened and readier for work.

But she knew it was not all the fresh, cool country air and the bland Winter skies and the damp, rich forest odors that were like perfume; there was an exhilaration for them both in just being together, in the companionable silence in which they panted upward, side by side, in the laughter with which they reached the high ridges.

Today, on their return, they had reached the level valley and were making good time between the bare orchards whose upturned clods still shone from wet ploughing. A cold sunset shone in yellow and steel against the west, the light hung so low that the pumpkins threw little shadows on the stained frost-bitten leaves of the shriveled vines.

"Isn't it all Thanksgiving?" Gwen demanded, keeping gallant step with him, although the muscles of her legs were so tired now that they trembled.

"Gwen," he said suddenly, when they were in sight of home, "I've got a chance to go to Edinburgh. That's what I've been trying to tell you all day. I've been offered a three-year fellowship in the finest medical atmosphere in the world. I've got to take it. You know what it means. You know what it means."

Gwen glanced at him once and met his miserable look. She felt herself swallow with a dry throat. Her heart turned to lead.

"What do you think?" Dick asked.

"They don't pay much?" she asked, forcing herself to speak.

"Nothing, practically. The letter didn't say, but one of the fellers told me sixty pounds a year."

"Sixty pounds. That would barely cover rent. And while an American woman might be reasonably sure of finding a job in Rochester or Baltimore or San Francisco, the situation might be entirely different in Scotland.

"What—what does your mother think, Dick?"

"She thinks—well, she knows what it would be worth to me. If I have three years of work with Doctor Muir, there isn't a hospital or a clinic in the world that can't use me. I'd be—I'd be an authority on my own subject before I was thirty-two."

"How'd he happen to offer it, Dick?"

"I wrote a little article and The Lancet used it, and he saw it and wrote me a long letter. I'd taken it for granted that certain spine shocks usually work one way. He thought I was middle-aged, evidently because he said that if my family was of an age to leave and it would interest 'Mrs. Latimer,' he would be very glad to have me come over and work with him for a few months. Well, that was weeks ago, and I just answered that I was only finishing my first-year internship in June, and that there wasn't a prayer of my getting to Scotland, because I had no means whatever, and must take whatever offered here. And his answer came yesterday. He offers me the Muir Fellowship."

Gwen spoke steadily:

"You ought to go."

"I'd have to borrow money for the trip. But not much," the man said, delaying her for a moment on the porch before they entered the warm, lighted house. "I'd go tourist all the way and live in the hospital when I got there."

"You'd love it," she said, an ache as old as womanhood itself in her voice.

"Well, lord——" he said simply, in a tone of acknowledgment. "It boosts me right over the bad time," he said; "it gives me three years of security. It means——"

(To Be Continued)

The Smallest Piano in Victoria

A LITTLE BEAUTY!

Have you an exceptionally small room? Then this miniature Wurlitzer is just what you want. See it in our window today.

Only 40 inches wide and 41½ inches high. The scale is five octaves and the tone quality is of astonishing charm and beauty. The price is an agreeable surprise!

Fletcher Bros.
(VICTORIA) LTD.
1130 DOUGLAS STREET

CONGOLEUM RUGS
New Spring Patterns Now on Display
Many New Delightful Colors in These Hard-Wearing Rugs

6' x 9'	$5.90
7' 6" x 9'	$7.40
9' x 9'	$8.80
9' x 10' 6"	$10.40
9' x 12'	$11.75

Champion's, Ltd.
717 FORT ST. PHONE E 2422

MALAHAT GREEN SLABWOOD
12-INCH LENGTHS
Per Cord $3.75
J. E. PAINTER & SONS
617 CORMORANT ST. PHONE G 8841

SAFETY
A Good Driver, a Good Car and INSURANCE With
J. W. BUCKLER
INSURANCE AGENCIES
At Non-Board Rates
1178 Government Street

FUNERAL NOTICE

An emergent communication of Henderson Lodge, No. 86, A.F. & A.M., will be held on Wednesday, June 5, 1940, at 1.15 p.m. sharp in the Freemasons Hall, Shrine Temple, View Street, to perform the last solemn duty to our late Worshipful Brother James MacIntosh, P.M., by order of the Worshipful Master.

Members and visiting brethren in good standing are requested to attend.

H. W. BIGGIN,
Secretary.

FUNERAL NOTICE

Members of the Ancient and Accepted Scottish Rite are requested to attend the funeral of our late Brother James Macfarlane, 32°, to be held under the auspices of Henderson Lodge, No. 86, A.F. & A.M., on Wednesday, June 5, 1940, at 1.15 p.m., in the Freemasons' Hall, Shrine Temple, View Street, Victoria, B.C.

C. NICKERSON, 18°,
O. Secretary.

EXTENSION LADDER TO BE BUILT HERE

Provided that property on Rockland Avenue, west of Linden Avenue is sold, storm and sanitary sewers will be constructed at a cost of $612, the City Council decided on Monday.

Instructions were given the city engineer to proceed with the flush coating of streets without delay.

An order from the Duncan fire department for a thirty-five-foot $198 extension ladder was accepted by the city workshop.

It was decided to apply to the Federal Government for foreshore rights at the foot of Herald Street where a garbage crusher is to be erected.

BRIDEGROOM JAILED

VANCOUVER, June 4 (CP).—William Traynor, arrested May 27, two days after being married, was sentenced in police court here today to three and one-half years in the penitentiary after pleading guilty to two armed holdups of Vancouver drug stores.

St. John Ambulance Association
VICTORIA CENTRE
LECTURES ON FIRST AID TO INJURED AND HOME NURSING
Entries for proposed classes in the above will be taken at 531 Broughton Street, either personally or by phone to the secretary, F. A. Jackson, G 5156, between the hours of 9 and 10 a.m.

Low Sample Bus Fares
Via Pacific Greyhound

Return From Victoria:			
Calgary	$32.80	San Francisco	$26.35
Winnipeg	$51.50	Los Angeles	$36.10
Toronto	$73.55	Chicago	$62.15
Montreal	$85.90	New York	$76.30

(Canadian Funds)—Subject to Change Without Notice
LET US HELP YOU PLAN YOUR VACATION TRIP
GRAY LINE TRAVEL BUREAU
756 YATES STREET PHONE EMPIRE 3833

For Fire and Automobile Insurance, Rentals and Real Estate, Consult
ELSIE B. RICHARDS
Suite 7, Metropolitan Building, Opposite Postoffice
PHONE EMPIRE 7722

A HIT WITH THE 1ST DIVISION
Waterman's
Military Writing Set

Carried by thousands in the 1st Division, the Canadian Navy and members of the R.C.A.F., it is the choice of the men in uniform.

COLOURS: Choice of 5 colours.
CLIP: At top of cap, so pocket flap can be buttoned.
NIB: Practically indestructible.
CONTAINER: Convenient leather case.

PRICE $5.00

Other sets in gift boxes, $8.50, $10 or the new 100 Year set $12.25

GIVE HIM A PEN TO WRITE HOME
Waterman's pens and pencils can be shipped to the men Overseas duty free.

THE "AERO" PEN FOR MEN WHO FLY
Specially designed to overcome the atmospheric effect of high altitudes.
$5.50

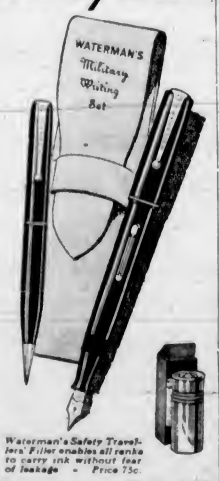

Waterman's Safety Travellers' Filler enables all ranks to carry ink without fear of leakage - Price 75c.

Waterman's
The Pen on Active Service

In the Realm of Women

Able Reports Show Successful Season Of Varied Activity

Mrs. James Adam Continues as President of Women's Canadian Club — Distinguished Shakespearean Actors Give Programme

A HIGHLY successful year, with a membership of 1,107, a bank balance of $826.48, high average attendance at the lecture meetings, and good support for the various financial and bursary-raising undertakings of the organization, was shown in the reports given at the annual meeting of the Women's Canadian Club held yesterday afternoon at the Empress Hotel, when the following officers were elected by acclamation:

President, Mrs. James Adam; first vice-president, Mrs. T. H. Johns; second vice-president, Mrs. F. G. Aldous; honorary secretary, Mrs. A. J. Campbell; literature secretary Mrs. James H. Fletcher; treasurer, Mrs. W. C. Fyfe.

Balloting for executive resulted as follows: Mrs. John Baxter, Mrs. F. M. Bryant, Mrs. K. C. Drury, Mrs. Bruce Hutchison, Mrs. T. A. Johnston, Mrs. Howard Taylor and Mrs Alma Wilson.

BUSY YEAR

The report of the retiring secretary, Mrs. F. G. Aldous, exhaustively covered the club's activities for the past year, expressing appreciation of the capable leadership of the president, Mrs. Adam; the programme convener, Mrs. T. H. Johns, the musical convener, Mrs. Duncan MacBride, and various other special helpers. Among the most successful of the financial and social functions of the year had been the annual bridge and mah jong tea at the Oakbay Beach Hotel on February 6. Winners of the two $100 bursaries this year were Joyce Dalziel and Walter Knotts, of Victoria High School; of the history prize, Vivian Bales; and of the home-economics prize, the Junior High School. The book day for Fairbridge Farm School resulted in a donation of 160 books. During the year the club purchased a new lantern screen for use at club lectures.

Lecturers included Miss Gladys Arnold, Mrs. Doris Ferne, Mrs. Conway Evans, Ambros Forgeron, Richard Finnie, Elmore Philpott, Bruce Hutchison, Hugh Sholto Watt, Arthur Benjamin, Donald C. MacDonald, Rosita Forbes, Ira Dilworth, Kathleen Shackleton, Mrs. McGill Clarke, Comte Serge Fleury, Mlle. Juliette Gaultier and Dr. Kazys Pakstas.

The treasurer, Mrs. K. C. Drury, submitted an audited printed statement of receipts and disbursements, showing the satisfactory bank balance of $826.48 after payment of all expenses.

Mrs. P. B. Scurrah expressed the club's appreciation to the president, Mrs. James Adam, and her past year's executive, and Mrs. Adam, in responding, coupled with her thanks to retiring executive members her congratulations to newly-elected officers and executive, voicing the hope that when the club resumed meetings in September, the cloud now hanging over the world would have been dispelled.

DELIGHTFUL ARTISTS

The entertainment part of the programme yesterday was unusually delightful, consisting of scenes from Shakespeare and Sheridan presented by the distinguished Shakespearean actors, Allan Wilkie, D.B.E., and Friedeswyde Hunter-Watts, who showed experienced artistry and a fine command of stage technique in the Quarrel Scene from Sheridan's "School for Scandal," which they played together; the Borrowing Scene from the "Merchant of Venice," where Mr. Wilkie played the three roles of Shylock, Bassanio, and Antonio; the Lesson Scene from "Henry V," played with great spirit and charm by Miss Hunter-Watts, and Melancholy Jaques' soliloquy on "The Seven Ages of Man," given by Mr. Wilkie.

Singularly appropriate was the concluding number of their interesting programme, Richard le Gallienne's "Cry of the Little People's," recited with great feeling by Miss Hunter-Watts. Written forty years ago this was, at that time, a heart-rending plea for the oppressed little peoples of Europe—the Czechs, Finns, Poles, and Danes—with its concluding lines: "If we nothing do but pity when the little peoples cry, God grant our souls, not theirs, eternally to die."

With the club's thanks to the artists, Mrs. Adam presented a corsage bouquet to Miss Hunter-Watts.

Will Continue as President

MRS. JAMES ADAM
President by Acclamation of the Women's Canadian Club, Which Held Its Annual Meeting Yesterday.

Don't Suffer
PERIODIC PAINS
Try This Way For Relief

Mrs. Cora Davis writes: "Functional periodic pains caused me so much misery that I was weak and nervous. I took Dr. Pierce's Favorite Prescription for a while, was relieved of the pain, and gained strength."

FOR over 70 years, countless thousands of women, who suffered functional monthly pains, have taken Dr. Pierce's Favorite Prescription over a period of time—and have been overjoyed to find that this famous remedy has helped them ward off much of the monthly discomforts.

Most amazing, this scientific remedy, formulated by a practicing physician, is guaranteed to contain no harmful drugs—no narcotics. In a scientific way, it improves nutritional assimilation; helps build you up and so increases your resistance and fortifies you against much of the dreaded functional pains. Lessens nervousness during this trying period.

Don't suffer unnecessarily from such monthly discomfort. Get Dr. Pierce's Favorite Prescription from your druggist. Discover how wonderfully it acts to relieve you of "regular" pains.

PEOPLE OF VICTORIA AND BRITISH COLUMBIA CALL MOSBY'S TONIC "SPLENDID"

Mr. Bromley, of Alpha Street, Is Praising This New, Scientific Compound — Was Nervous and Rundown—Couldn't Sleep or Eat Right—Says Mosby's Tonic Ended His Suffering.

Seldom in local history, say many Leading Druggists, has any medicine caused so much discussion in this section as has MOSBY'S TONIC. People in all parts of Victoria and this general vicinity are now taking—and praising!—this "New Mixture of Roots and Herbs and Other Splendid Medicinal Agents," which is now being introduced to crowds daily in this city by a Special Mosby's Tonic Representative, known as The MOSBY TONIC Man, at the Cunningham Drug Store (formerly Vancouver Drug Co.), Fort and Douglas Sts. And at the same time, many local men and women—some of the Best Known Residents of Victoria and Section—are coming forward daily with Grateful Statements, publicly endorsing Mosby's Tonic in the newspapers. Druggists at the Cunningham Drug Stores say they have never before seen any medicine receive so many voluntary endorsements from Widely-Known People here in Victoria. Among the many local people who praise Mosby's Tonic, none is more enthusiastic about this New Medicine than Mr. John Bromley, of 620 Alpha St., Victoria. Read Mr. Bromley's statement, praising and endorsing Mosby's Tonic, which follows:

MR. JOHN BROMLEY, of 620 Alpha St., Victoria, Says He Feels Like His Real Self Again Since He Took MOSBY'S TONIC. "It Is a Splendid Medicine, and I Strongly Endorse It," He Says.

Losing Strength by Days; Was Weak, Rundown

"Most of my trouble was due to constipation," said Mr. Bromley. "I had been suffering with bowel trouble for years, and this kept getting worse until finally my whole system seemed to be full of poisons and I became very nervous. I couldn't sleep or eat right, and became so weak and rundown that I felt like I didn't have a single ounce of energy in my body. That was my condition when I got Mosby's Tonic, but before my first bottle was gone I could feel a splendid change in my system. In a few short weeks my bowels were regulated better than they have been IN YEARS. Now my nerves are stronger and I can sleep like a tired schoolboy. I have a healthy appetite and plenty of new energy. In short, I feel like my real self again. Only 3 bottles of Mosby's Tonic did all these things for me, and I am truly grateful. This new medicine is SPLENDID, and I want to give it my fullest praise."

Acts on Bowels, Stomach, Liver and Kidneys

MOSBY'S TONIC accomplishes several things within the human body at the same time. That is because it contains 20 Ingredients, including 15 Roots and Herbs. It cleanses the bowels and clears gas and bloat from stomach. It enlivens the liver, cleans old bile from system and relieves biliousness and sick headache. It invigorates the kidney action, thus stopping backache. Weak, worn-out people soon feel like different men and women.

A Special Mosby's Tonic Representative, known as The MOSBY TONIC Man, is now at The CUNNINGHAM DRUG STORE (formerly Vancouver Drug Co.), Fort and Douglas Sts., Victoria, daily meeting crowds of people and introducing and explaining this New Compound. (Advt.)

Clubs and Societies

W.B.A. Review No. 1

The meeting of W.B.A. Review No. 1, was held on Monday evening in the K. of C. Hall, with the president, Mrs. M. Stephens, in the chair. The provincial health supervisor, Mrs. L. Le Gallais, Vancouver, was present. A report was made of several sick members. Mesdames A. Ritchie, W. Henson, A. Davis and A. Taylor form the committee arranging for the picnic to be held on July 10 at Elk Lake for all members and juniors; Mrs. A. Ritchie is in charge of the transportation, and those intending to go are asked to telephone her at E 9947. Mrs. J. Winter reported on a successful card party held recently at the home of Mrs. J. Watson. The Pioneer Club's next meeting is to be in the form of a picnic, with the date to be settled later. The next sewing meeting will be held on June 12 at the home of Mrs. L. Gaetz, 1877 Forrester Street. The Qu-Alex Girls' Club's next meeting will be held on June 14 at the home of Mrs. M. Borthwick, 755 Victoria Avenue. Refreshments were served by the social committee.

• • •

Orphanage Committee

The regular meeting of the ladies' committee was held on Monday, at the Protestant Orphans' Home, with the president, Mrs. D. C. Hughes, presiding. There are forty-three children in the home, twenty-three girls and twenty boys, and thirty-two are atending school. Three boys came in in May. Mr. Moore treated six of the boys to a drive to Goldstream and thirty-five of the children went to Foul Bay for a picnic on May 24. They were guests of the Y.M.C.A. at Ringling's Circus. The Blue Line took care of the transportation and ice cream. They also went to the circus on Quadra Street, Mr. Jimmy Little treating them to popcorn. Visiting ladies for June are Mrs. Luney and Mrs. King.

• • •

C.W.L. Oak Bay Subdivision

The regular meeting of the Altar Society of Our Lady of Lourdes Church and Oak Bay Subdivision, C.W.L., was held on Monday afternoon at the home of Mrs. L. Bullock-Webster, Linkleas Avenue, with the president, Mrs. J. C. Cicerl, in the chair. Ways and means were discussed of co-operating in the war effort and arrangements were made to send blankets and a bolt of material to the Oak Bay Red Cross for its refugee work. Rev. Father J. R. Buckley and twenty members were present. The next meeting will be held in September at the home of Mrs. T. C. Rogers, 630 Island Road. Tea was served after the meeting. A low bowl of Gainsborough roses centred the table, at which Mrs. A. Thompson presided.

• • •

T.V.A. Auxiliary

A silver tea will be held in the Tubercular Veterans' Clubrooms, 812 Blanshard Street, tomorrow afternoon, from 2:30 until 5:30 o'clock, under the auspices of the Woman's Auxiliary to the T.V.A., in aid of the war work of that auxiliary. A musical programme in which Mrs. Bernard Lefevre will be the soloist, with Miss Stella Clark as accompanist, will be given and it will be in patriotic spirit that the songs will be chosen. Tea will be served by the tea committee and it is hoped that the affair will be well patronized as this will be the last effort before the holidays and the sister auxiliaries and friends are cordially invited to attend. Cards will be played in the evening, starting at 8 o'clock.

• • •

First United W.A.

The monthly meeting of the general Women's Auxiliary of First United Church was held yesterday afternoon, with Mrs. J. B. Munro, the president, in the chair. Mrs. W. F. Dawson was in charge of the devotional period. Mrs. R. L. Miller sang "Just for Today" and "Bless This House," and was accompanied on the piano by Mrs. Paul Green. The circle leaders presented their quarterly reports and returns. Miss Marie McDougall, the deaconess, reported on her visit to the British Columbia Conference. A social was held after the business session, when tea was served.

• • •

Centennial W.M.S. Auxiliary

The monthly meeting of the Centennial Evening Auxiliary of the W.M.S. was held at the home of Mrs. Peat, Gorge Road, on Monday, June 3, Mrs. J. Alton presiding. Rev. S. S. Peat led the devotional period, after which the guest speaker, Mrs. McGinnis, gave an interesting talk. The last chapter of the study book, "Moving Millions," was read by Miss Margaret Cargill. Beatrice Jung and Mary Bong sang two duets, accompanied at the piano by Laura Mah. Rev. Mr. Peat closed the meeting with prayer, after which refreshments were served by the hostess.

• • •

St. Saviour's W.A.

St. Saviour's Senior W.A. held a successful meeting on Monday afternoon, with the president, Mrs. T. J. Evans, who led the intercessions, presiding. The Junior's leader gave a gratifying report on the recent silver tea and sale held in the Parish Hall. Plans are well in hand for the garden party to be held on July 3 at the home of Mr. and Mrs. George S. McTavish, 733 Lampson Street. The guest speaker was Mrs. James Dixon, who gave a talk on "Unity." Miss M. Saunders spoke in appreciation of Mrs. Dixon's address.

• • •

Red Shield W.A.

A meeting of the Red Shield Women's Auxiliary will be held at 7.30 o'clock this evening at the Salvation Army Citadel, Broad Street. New members who are interested in supplying comforts for service men are invited to attend. Shipments of hand-knitted socks, scarves and wristlets have been forwarded to the Salvation Army headquarters, also woolens for evacuees. The weekly meeting of the Victoria Citadel Home League will be held at 2:30 o'clock on Thursday afternoon in the Broad Street citadel.

Langford Junior W.A.

• • •

A silver tea will be held in the Women's Institute Hall, Langford, on Saturday afternoon, June 15, from 3 to 5 o'clock under the auspices of the Junior W.A. to St. Matthew's Church, Langford. There will be candy and fancy work stalls and the children will present a short play.

ECONOMICAL
A little H.P. adds a lot of APPETIZING FLAVOR
H.P. SAUCE

Cathedral W.A.

Christ Church Cathedral Senior Evening Branch of the W.A. will have as its guest speaker on Thursday evening its prayer partner, Rev. Robert C. W. Ward, who has recently arrived from the Yukon. It is hoped that all members will be able to attend.

• • •

Army and Navy W.A.

The W.A. to Army and Navy Veterans will hold its usual monthly meeting on Monday, June 10. The card game announced for Thursday is postponed until June 13 in Room 301 Union Building.

• • •

Pro Patria W.A.

The W.A. to Pro Patria Branch, Canadian Legion, will hold a card social today at 2:30 o'clock, at the Westholme Hotel. The next social will be on Saturday, at 2:30 p.m. Good prizes will be given.

• • •

Oak Bay United W.A.

The Oak Bay United Church W.A. will meet tomorrow in the church parlor at 2.45 p.m. All members are asked to attend as this is the last meeting for the season.

• • •

Langford Catholic League

The monthly meeting of the Langford Subdivision of the Catholic Women's League will be held tomorrow evening at the home of Mrs. W. R. Scafe, Island Highway.

• • •

Ministering Circle

The Ministering Circle of King's Daughters will hold its last meeting for the season on Friday, in its rooms, Hibben Building, at 3 p.m.

ESQUIMALT DRAMATIC CLUB

Members of the Esquimalt Dramatic Club will assist at the concert to be given this evening by the W.A. to Britannia Branch of the Canadian Legion in the clubrooms, View Street, in aid of war work funds.

Ganges W.I. Holds Show

Under the auspices of the Ganges Women's Institute, the members held their annual rose show recently at the Mahon Hall, when the Rose Bowl, presented by the late Lieutenant-Governor, W. C. Nichol, was won by Mrs. F. C. Fraser, who with eighteen points, the highest number obtained for exhibits, won the trophy from last year's holder, Mrs. Cecil Springford. A second prize was awarded to Mrs. A. B. Elliot, with sixteen points; a third to Mrs. C. Springford, with nine points, and a fourth to Mr. H. Cross, with seven points.

Winners in the various classes were as follows:

—Bowl of roses (any variety)—1, Mrs. F. C. Turner; 2, Mrs. A. B. Elliot; 3, Miss F. Aitkens.

Vase of climbing roses—1, Mrs. A. B. Elliot; 2, Mr. H. Cross; 3, Mrs. J. Byron.

Bowl of Polyantha roses—1, Mrs. F. C. Turner; 2, Mrs. C. Springford.

Most artistic arrangement of garden flowers (judged by popular vote)—1, Mrs. C. Springford; 2, Mrs. L. Mouat; 3, Mrs. A. B. Elliot.

Six roses (different varieties)—1, Mrs. D. Simson; 2, Mrs. Turner; 3, Mrs. C. Springford.

Two roses (different varieties)—1, Mrs. Turner; 2, Dr. O'Callaghan; 3, Mrs. Springford.

One rose—1, Mr. H. Cross; 2, Mrs. Turner; 3, Miss Aitkens.

Corsage spray of roses—1, Mrs. Elliot; 2, Mrs. J. Byron; 3, Mrs. Springford.

Victorian bouquet of garden flowers—1, Mrs. L. Mouat; 2, Mrs. Elliot; 3, Mrs. Springford.

Vase of garden flowers for centre of tea table (for W.I. members only)—Mrs. Elliot.

The judge, Mr. J. A. Mouat, Beaver Point, expressed his admiration for the many perfect blooms and his difficulty in choosing the winners.

Some lovely roses, not for competition, were exhibited by Mr. Monk.

Tea was served at small decorated tables in the hall under the management of Mrs. Elliot, assisted by Mrs. D. Fyvie, Mrs. W. T. Burkitt and other members of the committee.

The sum derived from the show will be placed towards the funds of the organization.

DANCE STUDIO RECITAL

The Violet Powkes' studio of the dance pupils will appear in recital at the Empire Theatre on Friday, June 7, at 8.15 p.m. Ballet, acrobatic, tap, toe and Highland dancing will be seen in the programme.

ATHLETES FOOT? USE ZAM-BUK

SAFEWAY Saves you Money

PRICES EFFECTIVE WEDNESDAY, THURSDAY, FRIDAY AND SATURDAY, JUNE 5, 6, 7, AND 8

BUTTER First Grade Alberta Creamery. 3 lbs. 82¢

OVALTINE A DELICIOUS BEVERAGE DRINK
4-oz. can ..... each 38¢
8-oz. can ..... each 58¢
16-oz. can ..... each 98¢

GRAPE JUICE Welch's. 16-oz. bot. each 25¢
APPLE JUICE Sunripe. 10-oz. can each 7¢
PEACHES Lynn Valley. No. 2 squat tin 2 for 25¢
PEARS Maple Leaf. 15-oz. can 3 for 25¢
BLACKBERRIES Holsum. No. 2 Squat can 2 for 25¢
FRUIT COCKTAIL Libby's. 16-oz. can each 19¢

PORK AND BEANS Sundown. No. 1 can 4 for 25¢
PEAS Broder's. Sieve 4. 17-oz. cans each 11¢
SPAGHETTI Libby's. No. 1 can 3 for 25¢
DILL STRIPS Libby's. 26-oz. bot. each 20¢
SPINACH Aylmer. 16-oz. can each 10¢
TOMATOES Aylmer. No. 2 squat can 10¢

FRESH FRUITS AND VEGETABLES

Strawberries
LOCAL FRESH BERRIES AT USUAL EVERYDAY LOW PRICES

CANTALOUPE Large Vine Ripe each 10¢
ORANGES Large Juicy Valencia doz. 25¢
GRAPEFRUIT Large California Sweet 6 for 25¢
BANANAS Golden Ripe 2 lbs. 15¢
APPLES Fancy Delicious 6 lbs. 25¢
WATERMELON Ripe and Luscious lb. 5¢
TOMATOES Firm Ripe Desserts 2 lbs. 25¢
LETTUCE Large Solid Heads 3 for 10¢
NEW POTATOES Tasty Local 5 lbs. 25¢
PEAS Local. Full Pods 5 lbs. 23¢
SPINACH Local. Fresh, Tender 3 lbs. 10¢
CARROTS Or Beets. Local 3 bunches 10¢

CORNED BEEF Helmet Brand. No. 1 can each 15¢
CHICKEN Aylmer. Boneless 7-oz. can each 25¢
TUNA FLAKES Crawford No. ½ can 2 for 25¢
JELL-O Ice Cream Powders. Assorted. Packages each 8¢
POTATO CHIPS Cello package 2 for 15¢
DATES Sair. Fresh and moist. 2-lb. Cello package each 15¢
PEANUT BUTTER Empress 16-oz. carton each 13¢
KETCHUP Heinz Tomato. 14-oz. bot. each 15¢
HEALTH MEAL Dr. Jackson's. Package each 30¢

CUBS Shredded Wheat. Regular packages, each .11¢

TEA HIGHWAY A FINE BLEND lb 49¢

Corn Flakes Quaker Brand. Regular packages 4 for 25¢
Certo For jams and jellies. Bottle each 23¢
Rubber Rings Red or white. Package each 5¢
Wax Paper 40-sheet rolls each 9¢
Tissue Canadian, rolls each 3¢
Dog Food Dr. Ballard's, 1-lb. can 3 for 25¢
Chipso Small package, ea. 9¢ Large package, each 21¢
Soap Ivory, for a lovely complexion—Large cake 3 for 25¢ Medium cake 3 for 20¢
Bleach Perfex, 16-oz. bottle each 15¢
Brooms A Blindcraft product. Good quality each 45¢
Cookies Dad's. 3-doz. box each 25¢
Jar Caps Kerr Economy. Dozen pkg. each 27¢

BEST FOODS
Home-Style Dressing, 8-oz. jar each 19¢
16-oz. jar each 29¢
French Dressing, 4-oz. jar each 14¢

Sliced Bologna - - - - - lb. 13¢
Cooked Ham, Sliced - - lb. 43¢
SLICED BRAWN, lb. 18¢
SKINLESS WIENERS, lb. 18¢
MEAT LOAF, sliced, lb 18¢
MILD CHEESE, lb 19¢
BAKED HAM, choice, lb 59¢
JELLIED TONGUE, lb 39¢
Cottage Rolls Whole or half, lb 25¢
Picnic Shoulders Tenderized, lb 18¢
STEAKS—RED BRAND
SIRLOIN lb. 27¢
RIB lb. 25¢
ROUND lb. 25¢
BRISKET—Grade "A" lb. 7¢
BLADE OR ROUND BONE ROASTS, Grade "A" lb. 13¢
MINCED SHOULDER STEAK ____ lb. 15c
STEW BEEF, cut up _____ 2 lbs. 23c

SAFEWAY STORES, LIMITED

SALE House Dresses
REG. 1.95
SIZES 14 TO 44
FOR ONLY 1.29
A. K. LOVE, LTD.
708 VIEW STREET UP FROM DOUGLAS

MAURICE CARMICHAEL
SILVERSMITH
WEDDING GIFTS - - - - SILVER
Finest Quality — Exclusive Designs — Moderate Prices
1023 FORT STREET, VICTORIA, B.C.

COMPLETE LINE OF
Ice Refrigerators
Priced at $21.50 to $45
EASY TERMS
200 Lbs. of Ice Free to Each Refrigerator Customer
Home Furniture Co.
825 FORT ST. PHONE E 9021
Just Above Blanshard St.

What's in a name? Well, it'll be a long time before any British baby is christened Adolf.

When You Store Your Furs With FOSTER'S
You are insured against loss or damage from the moment our driver leaves your door.
Only Foster's Offers This 100 Per Cent Protection
Foster's Fur Store
752 YATES STREET PHONE E 2514

Social Activities and Notes of Personal Interest

Social and Personal

Receives Gift

A surprise party was given on Tuesday evening, in honor of Miss Olive Dalby, whose marriage to Mr. Frank H. Crocker takes place this month, by Miss Patricia Lock, who entertained at the home of her aunt, Mrs. C. Holman, 209 Beechwood Avenue. After the arrival of all the guests, Miss Dalby was presented with a handsome coffee table, together with a corsage bouquet of rosebuds, from her friends. The evening was spent playing games and a buffet supper was served later. Mrs. R. Dalby and Mrs. A. Crocker, mothers of the bride and groom-to-be, respectively, presided at the prettily-arranged table, for which pink peonies in a cut glass bowl, with lighted floral tapers in pastel shades placed among the blooms formed an attractive centrepiece. Roses and other Summer flowers also decorated the rooms. The guests were Mesdames R. Dalby, A. Crocker, E. Foster, C. E. Banfield, A. Lock, H. Shandley, D. Crawford, R. Watson, G. Smith, H. Reid, G. Dalby, R. Wakeham, A. Flucke, C. Holman, H. Flynn, R. Shanks, J. Dalby and Misses E. M. Dalby, M. Harper, Ainclia Levy, Jean Scott, Joan Robinson, Isobel Gilroy, Betty Ballantyne, Patricia Dalby and Eileen Crew.

Canadian Club Tea

Mrs. E. W. Hetherington and Mrs. W. H. Yardley poured tea at the Women's Canadian Club party in the lounge of the Empress Hotel following yesterday afternoon's meeting. Those present were Mr. Allan Wilke, Miss Hunter Watts, Mesdames K. C. Drury, A. J. Campbell, James Adam, P. E. Taylor, H. L. Campbell, W. H. Wilson, T. A. Johnston, John Baxter, T. H. Johns, F. G. Aldous, B. C. Richards, D. O. Cameron, E. H. Griffiths, J. G. Miller, H. D. Brumpton, J. W. Jones, Alfred Carmichael, F. Rodgers (New York), A. V. Hamilton, Alan Stevenson, C. W. Bradshaw, Darcus Holder, M. B. Turner, H. G. Garrett, S. J. Willis, Charles Conyers, H. H. Smith, F. A. Willis, H. C. Kinghorn, G. J. Alexander, R. R. Taylor, W. Booty (Ontario), Archie Wills, A. H. Cox, Howard Taylor, H. C. MacCallum, M. E. Baxter, N. E. Cook (Edmonton), Edwin Tomlin, Studdert Kennedy, H. A. Studdert Kennedy (California), Richardson, Brake, Anderson (Idaho), Paterson and Misses Finch Page, LeNeveu, Ballard, A. Russell, Marjorie Gillard, Isabel Anderson, and May Joyce.

Shower Hostess

Miss Marion Wingate entertained at the home of her parents, Captain and Mrs. W. Wingate, 671 Niagara Street, on Tuesday evening at a shower for Miss Estelle Macdougall, a bride-to-be. Games were arranged by Miss Davina Dingwall, and a buffet supper was served from a table centred with a crystal ball with a single white rose and flanked by white tapers. The coffee urn was presided over by Mrs. Wingate, and Misses Beatrice Godson, Joy Savage and Davina Dingwall assisted in serving. Following supper the gifts, which were concealed in a basket in the form of a rosebud, were presented to the guest of honor. Among the invited guests were Mesdames D. D. McTavish, Alexander Macdougall, C. S. Gonnason, E. McLeod, A. Roberts, N. Burdick, Woods; Misses Joy Savage, Evelyn Taylor, Peggy and Mary White, Mabel Nichol, Davina Dingwall, Doreen and Alice King, Ruth McTavish, Gwen Wright, Beatrice Godson, Phyllis Dodsworth, Marjory Delf, Bernadette Corcoran and Betty Cottet.

Alumnae Tea

A silver tea was held on Sunday at St. Ann's Academy by members of the alumnae, Mrs. P. A. Fitzsimmons and Miss Geraldine Murray as conveners. Tea was served by Miss Rose McKenna, the president, and the Sister Superior and her staff, the table arranged with snapdragons and green candles. Pouring tea were Mrs. F. J. Sehl and Miss Flora Hamilton Burns, while assisting in serving were members of the commercial and matriculation classes. Solos were sung by Miss Gertrude McDonald and Miss Dorcas Muir, Sister Mary Noreen as accompanist, and a piano solo was played by Miss Fioretta Lazzaranna. Rev. Mother Provincial was a guest of honor, in addition to Rev. Monsignor Baker and Rev. Father Monaghan. Miss Vera Babbington was in charge of the silver collection. The annual meeting of the alumnae will be held on June 27, at 8 p.m., in the Blue Room at the Convent.

Anniversary Party

A surprise party was held recently at the home of Mr. and Mrs. D. M. McAuley, 1756 Second Street, on the occasion of the twenty-second anniversary of their wedding. Cards and games were played, the winners being Mr. Harry Silver, Mrs. F. Welsh, Mr. R. H. Lott, Mrs. J. H. Potts and Mr. Harry Brenen. Supper was served from a prettily decorated table. A corsage bouquet of pink carnations and maidenhair fern was presented to Mrs. McAuley, and during supper an ebony vase, embossed with sterling silver, was presented to the guests of honor. Those present were Mr. and Mrs. Harry Silver, Mr. and Mrs. J. H. Potts, Mr. and Mrs. R. H. Lott, Mr. and Mrs. F. Welsh, Mr. and Mrs. Roy English, Mr. and Mrs. Harry Brenen, Mr. and Mrs. A. Hourston, and Mrs. D. Welsh.

Party for Bride-to-Be

In honor of Miss May McColl, whose marriage will take place this Saturday, Mrs. William Watkiss entertained at the home of her mother, Mrs. J. E. Clague, on Oscar Street, on Sunday afternoon. Upon her arrival, Miss McColl was given a corsage bouquet of pink rosebuds and sweet peas, and later a large clothes basket filled with useful kitchen gifts was presented to her. The tea table and rooms were charmingly arranged with early Summer flowers. The invited guests were Mesdames John McColl, J. E. Clague, V. West, and Misses Lalia McLeod, Joyce Appleyard, Rose Webb, Hope Finnore, Lillian Grant, Enid Bates and Jane Clague.

Presentation of Gifts

Among the numerous gifts received by Miss Peggy Mulliner and Mr. William Ralph Freethy, prior to their marriage last evening, were a standard trilite lamp from the British Columbia Electric Employee's Association; electric coffee service and tray, an electric mixer from the bridegroom's associates on the electrical staff; a Kenwood blanket from the bride's former associates at the Hudson's Bay Co.; a silver cake plate from the Out-Door Club, to which they both belong, and a crystal decanter, goblets and wine glasses from the Cathedral Branch of the A.Y.P.A.

Party at Nanaimo

Complimenting Miss Barbara Bearce, Nanaimo, who is to be married in the near future, Mrs. William Hoggan, Stewart Avenue, Nanaimo, entertained the Duchess Bridge Club recently. Mrs. W. E. J. Ekins, Victoria, a former member of the club, was present. Miss Bearce was presented with a reading lamp, on behalf of the club members. Refreshments were served from a table centred with mauve stocks and sweet peas. Mrs. F. Reynolds presided at the tea urn and Miss Mary Foster, niece of the hostess, and Miss Joyce Blunt assisted in serving.

Christening Ceremony

The infant daughter of Mr. and Mrs. W. E. Bradner, Glen Lake Road, was christened by Rev. A. E. Bruce, in St. John's Church, Colwood, on Sunday, at 2.30 p.m. The godparents include Mrs. William Laird, Miss Louise Eastman and Mr. Arnold Ramsfield. Mrs. J. W. Marshall stood proxy for Mrs. Laird. Tea was served afterwards at the home of the child's parents. The table was decorated with roses and centred with the christening cake. Miss Eastman poured tea.

Sketch Club

The Sketch Club of the Arts and Crafts Society met at Gonzales Hill on Monday afternoon and sketched the wild yarrow and other native flowers and views of the Olympics seen through the pine trees. An al fresco tea was enjoyed by the members, who decided to meet at the same spot next Monday afternoon, namely, at the end of Denison Road, near the cairn. Those attending will be expected to go prepared for a picnic tea.

Returning South

After spending two months' holiday in Victoria, Mr. Victor Gillespie is leaving for San Francisco by this afternoon's boat, having visited Mr. and Mrs. Stanley Porter, 976 Maddison Street, and renewing acquaintances with friends after an absence of several years.

Celebrating Anniversary

Mr. and Mrs. A. M. Witmer, 931 Craigflower Road, will celebrate the sixty-fourth anniversary of their wedding on Thursday, June 6, by being at home during the afternoon and evening to welcome any of their friends who wish to call on them.

Hostess at Tea

Mrs. M. R. Caverhill entertained a few friends at tea yesterday afternoon at her home on Linden Avenue in honor of Mrs. S. Buxton, who recently arrived with her husband from Vancouver to live here.

Regina Visitors

Mrs. A. D. Mann, 644 Linden Avenue, has as her guests her brother and sister-in-law, Dr. and Mrs. E. T. French, Regina, and their son and daughter, who will be here for about a week.

At Deep Cove

Lieut.-Colonel and Mrs. Lee Wright and family left Victoria on Saturday for their cottage at Deep Cove, where they hope to remain for the Summer months.

Leaving for Halifax

Mrs. Richard H. Angus and her little son will leave today for Vancouver, thence by plane to Halifax to join her husband, Lieut. R. H. Angus, R.C.N.V.R.

At Sylvia Court

Dr. and Mrs. Stewart S. Holland, Victoria, made a short visit to Vancouver and were guests at Sylvia Court.

At James Bay Hotel

Mr. and Mrs. C. A. Mercer have arrived from Calgary to spend a few weeks at the James Bay Hotel.

At Summer Camp

Mrs. C. W. Bradshaw has taken up residence for the Summer at her camp at Cordova Bay.

Public Is Invited to Beautiful Grounds

Hatley Park, Which Will Be Open to the Public Today From 10 A.M. to 5 P.M. Under the Auspices of the Colwood Women's Institute. The Gate Receipts Will Be Donated to the Queen Alexandra Solarium and for Community Betterment.

Miss Peggy Mulliner Is Bride of Mr. R. Freethy

A quiet but pretty wedding was solemnized in Christ Church Cathedral at 8.30 o'clock last evening, when Very Rev. S. H. Elliott, Dean of Columbia, officiated at the marriage of Peggy Eileen, elder daughter of Mr. and Mrs. F. G. Mulliner, 1236 Yates Street, and Mr. William Ralph Freethy, only son of the late Mr. W. R. Freethy, and Mrs. Freethy, 1376 Begbie Street.

Mr. S. F. Bulley played the wedding marches, and as the register was being signed rendered "Breathe O ye Me, Breath of God." Vases of blue delphiniums and roses had been arranged on the altar, and during the ceremony the bride and groom stood between baskets of similar flowers.

THE BRIDE

The bride, who was given away by her father, looked radiant in a girlish floor-length frock of white starched chiffon over taffeta, embroidered in pastel shaded chenille roses. A V-neck and short puff sleeves were features of the bodice, and the skirt was very full. With this was worn a Juliet cap of live Sweetheart rosebuds and white sweet peas and white lace mittens. A white prayer book showered with tiny rosebuds was carried by the bride.

Attending her was her sister, Miss Betty Mulliner, in a frock of forget-me-not blue starched chiffon over taffeta made in redingote style and fastened from the V-neck to fitted waist with self-covered buttons. The coat and short puff sleeves were edged with matching Chantilly lace. Her blue doll hat was surmounted by a large pink rose and was tied at the back of her head with pink velvet ribbon, and in her blue-gloved hands she carried an arm bouquet of blue delphiniums and pink snapdragons.

Mr. Ted Hart was best man, and Mr. Christopher Howland and Mr. Herbert Clegg were ushers.

RECEPTION HELD

The reception was held in the lower Shrine Hall, where a profusion of pink and blue flowers had been arranged, the bride and groom standing beneath a white trellised arch decorated with roses and silver leaves which was reached by an open gateway. Mrs. Mulliner welcomed the guests in a gown of hyacinth blue soft chiffon with a deep bodice of matching lace adorned with a corsage spray of pale pink rosebuds, and a pink floral turban and veil. Receiving with her was the bridegroom's mother smartly dressed in black lace, a black hat with touches of white and a corsage bouquet of lavender blue sweet peas and bouvardia.

The attractively appointed supper table was lighted with tall white candles, and in the centre was the bride's cake standing among vases of flowers, and this she cut after the toast had been proposed by Mr. D. C. Robertson, an old family friend.

For a honeymoon trip on the Island, the bride left in a chocolate brown and white printed silk frock, a white coral petalled necklace, a short white coat and Breton sailor hat.

On their return Mr. and Mrs. Freethy will make their home at 1344 Pandora Avenue.

Wedding Is Of Interest In Victoria

VANCOUVER, June 4 (CP).—Miss Isabel Ann Paterson, only daughter of Mrs. K. B. Spurgin, Vancouver, and the late Lieut. William Paterson, D.C.M., Cowichan, B.C., was married here today to Walter Kingman Molson, elder son of Mr. and Mrs. Walter Molson, Montreal.

White stocks in luxuriant clusters decorated the altar at St. Helen's Anglican Church, where Rev. D. P. Watney officiated. Standards of vari-toned Summer flowers flanked the chancel rail and lace bouquets of syringa marked the guest pews.

Gleaming ivory satin molded the wedding gown of the bride, the long train sweeping from a circular inset at the hipline, below the fitted bodice. Self-covered buttons extended from the back of the heart-shaped neckline to the waist and the sleeves were long and pointed over the hands. A net veil cascaded to the end of the train from a coronet of stephanotis and small lovers' knots were scattered on the skirt to lend restrained detail. She carried a spray of Johanna Hill roses and deep-toned orchids.

Miss Phyllis Milligan, Vancouver, and Miss Sylvia Piddington, Victoria, attended the bride, who was given in marriage by her uncle, Mr. Henry Buss, Victoria. Mr. Percival T. Molson, Montreal, was his brother's groomsman, and Mr. James Tyhurst, Victoria, acted as usher.

After a reception at the home of the bride's mother, Mr. and Mrs. Molson left for a visit to Vancouver Island, Banff and Jasper. Later they will fly to Montreal, where they will reside. The bride formerly attended St. Margaret's School, Victoria, and has many friends there.

NEW YORK, June 4 (AP).—The Military Training Camps Association of the United States is raising $250,000 to finance a campaign to enlist popular support for the immediate introduction of peacetime conscription in this country.

Witty Kitty

"Surf riding," says High-Flying Flo, "is her idea of touching only the elevated spots."

Mr. and Mrs. H. J. Fisher Are Hosts at Reception

Mr. and Mrs. H. Jutson Fisher, who were celebrating their golden wedding day, welcomed about 100 friends at their beautiful home on Tudor Avenue, Ten Mile Point, yesterday afternoon, the garden making a perfect setting for the party.

Mr. and Mrs. Fisher were married fifty years ago yesterday in Yardley Parish Church, Worcestershire, England, and came to Victoria in 1927. Mrs. Fisher was formerly Miss Mary Ash, Leamington Spa, Warwickshire. Riding has always been their favorite pastime, and although Mr. Fisher gave up active participation in riding and hunting after leaving England, Mrs. Fisher has been a prominent member of the Riding Club here and has taken many prizes in Canadian and international horse shows.

A large representation of members of the club and of the Victoria Polo Club were among the guests who called yesterday afternoon to extend their good wishes and congratulations to the bride and groom of fifty years ago.

GUESTS RECEIVED

Mr. and Mrs. Fisher received their friends on the lawn in front of the house, and in the drawing-room and on the veranda masses of beautiful flowers, sent by friends, made a lovely setting. Yellow and deep flame-colored antirrhinum, roses, carnations and golden-yellow iris predominated in the bouquets and on the table, on which stood the three-tier wedding cake, vases of Talisman roses were effective.

Mrs. Fisher wore a becoming gown of soft blue lace, with a white feather boa and broad-brimmed white hat trimmed with deep rose velvet leaves. She wore fine hand-made lace mittens embroidered with tiny beads in a floral pattern, and carried a Victorian posy of Talisman roses and forget-me-nots tied with gold ribbon. Assisting her mother in receiving was Mr. and Mrs. Fisher's only daughter, Mrs. C. F. Gibson, who wore a floral chiffon gown and matching picture hat.

Tea and ices were served in the rose garden, where long tables were decorated with bowls of Talisman roses and yellow marguerites. Mrs. Philip Fisher, daughter-in-law of the host and hostess, and Miss Una McAnally poured tea and coffee, while the Misses Patricia and Brenda Gibson and Mr. Humphrey Gibson, granddaughters and grandson of the hosts, and Mrs. Hilton Weeks were among those who assisted in serving.

In addition to the beautiful gifts of flowers, Mr. and Mrs. Fisher received many cables and telegrams from friends in England and elsewhere, conveying their good wishes.

Last evening a family dinner party was held at the Empress Hotel.

At the Hotels

QUALICUM BEACH

Mr. and Mrs. R. W. Tuthill, Tacoma; Capt. and Mrs. D. B. Clark, F. O. White and son, Mr. and Mrs. E. L. Boultbee, Dr. J. C. Thomas and son, Vancouver; Mrs. Gardner Hall, Boston, Mass.; Mrs. C. D. Schofield, Victoria; E. C. S. Sully, Vancouver; V. O. Williams, The Dalles, Ore.; Mr. and Mrs. Kenneth Black, H. R. MacMillan, Vancouver; Col. Nigel Bourke, H. J. Welch, S. K. Campbell, Victoria; Gordon Farrell, F. V. Lumb, Vancouver; A. C. Turner and B. Alley, Toronto.

ESQUIMALT CLUB

The Esquimalt Community Club met on Monday evening in St. Paul's Parish Hall, Mrs. R. McVie presiding. Mrs. Draper reported that sixty-three visits had been paid to the sick during May. Mrs. Aldridge, general convener of the garden party to be held on June 19 at the home of Dr. and Mrs. T. A. Rickard, Lampson Street, reported that plans were progressing. Mr. Vincent, ways and means convener, reported that the last dance of the season had been a success and the series will be discontinued until the Autumn. The annual picnic will be held on August 7, with Mr. S. Vincent as convener. Paid-up members may obtain their tickets at the next meeting.

Weddings

DAVISON—BLAIR

The wedding was held at the Fairfield United Church at 9 o'clock Saturday evening, Rev. N. J. Crees officiating, of Dorothy Love Blair, only daughter of Mr. and Mrs. E. S. Blair, 194 Olive Street, and Mr. Frederick Davison, third son of Mrs. M. A. Davison, 318 Mary Street.

Given in marriage by her father, the bride wore an afternoon frock of powdered blue sheer crepe, with a small matching hat and a corsage bouquet of gardenias. She was attended by her cousin, Mrs. Marion Mitchell, in a grey flowered frock and pink accessories, and wearing pink gerbia daisies. Mr. Robert Davison, brother of the groom, was best man.

After the ceremony, the wedding party of near relatives was entertained at the home of the bride's parents.

Mr. and Mrs. Davison will make their home in Victoria.

ENGAGEMENTS

MADDEN—JENNINGS

The engagement is announced by Mrs. W. E. Wilkinson of her brother, Flying Officer Humphrey Oliver Madden, son of the late Rev. and Mrs. Wyndham Madden, Victoria, and Eleanor Marjorie, daughter of Colonel and Mrs. J. Leslie Jennings, Ottawa. The marriage will take place at St. Andrew's Church, Ottawa, June 8.

SORENSON—BRIDGE

Mr. and Mrs. W. F. Bridge, 221 Robertson Street, announce the engagement of their youngest daughter, Marjorie Mabel, to Mr. William (Sverre) Sorenson, only son of Mr. and Mrs. C. S. Sorenson, 1621 Hollywood Crescent. The wedding will take place shortly.

JUST SAY "CHARGE IT" AT THE BARGAIN BASEMENT
SHEER AFTERNOON DRESSES
$5.95
PLUME SHOP, LTD.
747 Yates Street

AMERICA'S SMARTEST
PLAY SHOES
From California
Gaily-colored little shoes with that Mexican flavor . . . pepper in your sport togs
$3.95 to $7.95
MUNDAY'S
1203 DOUGLAS STREET

Brewers' Yeast In Capsule Form
Powdered yeast containing Vitamin "B" complex, increases the appetite, assists in elimination and relieves neuritis. Thousands are enjoying better health by taking Brewers' Yeast because of its general tonic effect. 45c, 75c and $1.39. At all Cunningham Drug Stores and other drug stores.

LAYETTES, SHAWLS, DIAPERS $1.49 Per Doz.
THE STORK SHOP
631 FORT ST., Near Broad G 2661

WE CLEAN AND PRESS CHESTERFIELD AND CHAIR COVERS
Drapes and Carpets Are Cleaned By Experts
Pantorium DYE WORKS
Of Canada
FORT at QUADRA E 7155

SEE THE MODEL KITCHEN IN OUR DOUGLAS STREET STORE WINDOW
B.C. ELECTRIC

Take Advantage of Our SUMMER SALE
Half-Price Reductions in All Lines
Lucien Moune't
1114 BROAD STREET G 3015

SHOP AND SAVE AT OUR STORE-WIDE SALE
8-Quart Galvanized Pail, at 29¢
House Broom, and Scrub Brush 49¢
Zinc Wash Board 23¢
Copper Wash Boiler $2.95
Boys' Axes $1.19
50 Feet Enduro All-Rubber ½-Inch Garden Hose, coupled $3.75
McLennan, McFeely & Prior, Ltd.
1400 GOVERNMENT ST. Private Exchange Connecting All Depts. PHONE G 1111

CABINETMAKING
And General Wood Working—Repairs or New Work
Inquiries Invited Estimates Free
"Only Disabled Ex-Service Men Employed"
The Red Cross Workshop
564-8 JOHNSON STREET (Just Below Government)

BUY BEAUTY at HALF-PRICE

½ lb. Jar
HELENA RUBINSTEIN'S World-Famous WATER LILY CLEANSING CREAM
regularly 2.00
FOR FOUR DAYS MORE June 5 to 8, Inclusive
SPECIAL 1.00
Don't envy an exquisitely fresh, smooth-textured skin—possess one. Helena Rubinstein's Water Lily Cleansing Cream is your delightful way to a lovelier complexion. It will help give you what thousands of women envy—a fresh, smooth-textured skin.
MINNIS-TERRY
Fort and Douglas P 7187-7188

Changes of Bus Schedule
Saturday JUNE 8

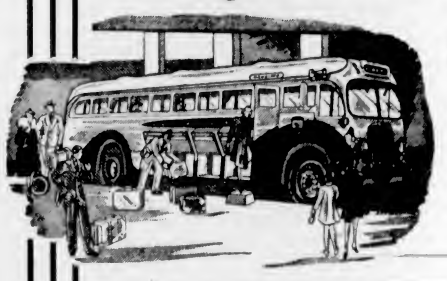

VICTORIA-SIDNEY
WEEK DAYS

Leave Victoria	Leave Rest Haven	Leave Sidney
7:45 a.m.	7:50 a.m.	7:45 a.m.
	9:20 a.m.	9:15 a.m.
	11:20 a.m.	11:15 a.m.
1:15 p.m.	2:05 p.m.	2:00 p.m.
3:00 p.m.	3:50 p.m.	4:15 p.m.
5:15 p.m.		
6:15 p.m.	7:35 p.m.	7:30 p.m.
9:15 p.m.	*10:00 p.m.	**10:15 p.m.
11:15 p.m.		

* Monday, Wednesday, Friday Only ** Monday, Wednesday, Friday, Saturday Only.

SUNDAYS

Leave Victoria	Leave Rest Haven	Leave Sidney
	9:20 a.m.	9:15 a.m.
10:15 a.m.	11:05 a.m.	11:30 a.m.
1:00 p.m.	1:50 p.m.	2:00 p.m.
3:00 p.m.	3:50 p.m.	4:15 p.m.
6:15 p.m.		
	7:35 p.m.	7:30 p.m.
9:00 p.m.		
10:15 p.m.		

VICTORIA-WEST SAANICH
WEEK DAYS

Leave Victoria	Leave Butchart's	Leave Moodyville	Leave Mt. Newton
7:00 a.m.	8:00 a.m.	7:50 a.m.	7:45 a.m.
9:00 a.m.	9:40 a.m.	9:50 a.m.	10:00 a.m.
1:30 p.m.	2:05 p.m.	2:15 p.m.	
5:30 p.m.	6:10 p.m.	6:20 p.m.	6:30 p.m.

* 9:15 p.m. to destination only.
** 11:15 p.m. to destination only.
*** From Corner of Brentwood College Road and Keating Crossroad
* Monday, Wednesday, Friday Only ** Tuesday, Thursday, Saturday Only

SUNDAYS

Leave Victoria	Leave Butchart's Gardens	Leave Moodyville
9:15 a.m.	9:55 a.m.	10:05 a.m.
1:30 p.m.	3:50 p.m.	3:35 p.m.
7:15 p.m.	7:50 p.m.	8:00 p.m.
10:15 p.m. to destination only.		

Victoria-Salt Spring Island
Victoria-Deep Cove
Victoria-Jordan River
Ask for New Timetables

Vancouver Island Coach Lines Ltd.
Depot: 629 Broughton Street Phones: E 1177, E 1178

FINANCE - COMMERCE - MARKETS

New York Mart Steadier Though Gains Are Small

NEW YORK, June 4 (AP).—Quiet buying of steels, aircrafts and specialties today helped the stock market get back on its feet despite the handicaps of bearish war news.

The advance was selective and gains of fractions to more than two points were chipped down a bit at the close.

The fly in the rallying ointment was that the upturn was accomplished on the smallest volume for a full session since July 10, last year. Transfers totaled 409,800 shares compared with 445,705 the day before. The Associated Press average of sixty issues was up .3 of a point at 38.4.

Prominent gainers included U. S. Steel, Bethlehem, Douglas Aircraft, United Aircraft, Lockheed, Westinghouse, Union Carbide, International Paper, common and preferred, Sears Roebuck, American Telephone, Celanese, Anaconda Kennecott, and Eastman Kodak. Most oils, rails, utilities and rubbers shifted over a narrow route. General Motors and Chrysler each were up 5-8 of a point.

Buying interest in today's bond market centred on rail loans which gained an average of about half a point.

Foreign categories and United States Governments were uneven, with the widest swings in the overseas group.

Foreign issues up 1 to around 3 included Japan 6 1-2's, Antwerp 5's, Canada 3 1-4's and Norway 6's. Down a point or more were Denmark 4 1-2's and 6's, Chile 3's of 42.

DOW JONES AVERAGES

Dow Jones averages closed today as follows:

Thirty industrials, 115.79, up 1.06.
Twenty rails, 23.45, up .20.
Fifteen utilities, 18.66, up .04.
Forty bonds, 83.77, up .29.
Total sales 410,000.

(H. A. Humber, Ltd.)
(All Fractions in Eighths)

	Bid	Asked
Air Reduction	38 6	39
Allied Chemicals	142	143-4
Allis Chalmers	24	24-4
American Can	81	82-4
American Celanese		23-1
American L. & Z.	5	5-1
American Locomotive	11 3	11 7
American P. & L.	2-3	2-3
American Radiator	5	5 1
American Rolling Mills	10-4	11
American Smelter	35-4	36 2
American Tel. & Tel.	150-4	151-4
American Tobacco	72-4	74-2
American Waterworks	6-4	6 8
Anaconda Copper	20-4	20 1
Atchison Railway	14	14 5
Atlantic Refining	19-4	20
B. & O. Railway	2 1	3-3
Baldwin Locomotive	13-8	14
Bendix Aviation	27	27-4
Beth. Steel	69-5	70
Boeing	14-7	15-1
Borden	17-3	18
Borg Warner	15 2	15-4
Briggs	15	15-4
Canada Dry	14-7	15
C.P.R.	2-8	2-7
Caterpillar Trac.	45-4	
Ca. Oil	45-2	47
Cerro de Pasco	26	26-4
C. & O. Railway	32 7	33
Chrysler	57 8	58-2
Columbia Gas	4-8	5
Commercial Solvent	6 4	8-7
Consolidated	13	13-4
Col. Edison	24 4	24 6
Cont. Can	35 4	36
Cons. Aircraft	17-8	19
Cons. Oil	6	6-1
Crown Zellerbach	13	13-3
Crucible Steel	27-2	27 6
Curtiss Wright	8	8-1
Curtiss Wright —A	24 4	24 7
Deere & Co.	15 1	15-6
Douglas Aircraft	76	77
Dupont	154 4	155
Eastman Kodak ex-d	128	128
El. Auto Lite	27 4	28
El. Power & Lite	3 3	3-5
Fairbanks Morse	30-3	31-4
Freeport Texas	29	29
General Foods	38-6	39-2
Gen. Electric	29-4	29-6
General Motors	40 3	40-4
Goodyear	14	14-2
Granby Copper	5	5-4
Great Northern	18-2	18 6
Great West Sugar	20-4	21-4
Houston Oil	3 9	4
Hows Sound	28	31-4
Hudson Motors	3-8	3 7
Hall ex-d	12 4	13
Inspiration Copper	8-7	9-2
Int. Harvester	40	40 4
Int. Nickel	20-2	20 4
Ind. Rayon	18-8	19
Int. Tel.	2 3	2 4
Ill. Central	6-4	6-7
Johns-Manville	48	48 6
Kennecott Copper	26 6	27
Kresge	19-6	20
Lambert Co	12 4	13 2
L. & M. Tobacco	80-7	81 2
Ludlum Steel	16 3	17 5
Loew's	22 1	23-6
Lorillard	19	19 3
Mack Truck	18-8	18 7
Mathieson Alkali	22-3	23
Mexican Seaboard	12-4	13-4
Minn. Honeywell	38	38-7
Monsanto Chemical	88-4	89-6
Montgomery Ward	34-5	36
Nash Kelvinator	4	4 1
National Biscuit	17 5	17 7
Nat. Dairy	12-4	12-5
National Distilleries	18 2	18-6
National Power & Lite	8	8 2
New York Central	10	10-1
North American Co.	16	16 1
North American Aviation	17-2	17 4
Northern Pacific	5	5 3
Ohio Oil	7	7 6
Owens Ill. Glass	46 4	47
Pacific Gas & Elec.	26 1	26-4
Packard	2 8	2 7
Paramount Pictures	4 5	4 6
Penn Railway	17	17-1
People's Gas	26 3	26 6
Phillips Pete	28-4	28-8
Pullman	18-1	18 3
Pure Oil	7 4	7 6
Radio	4 3	4 1
Rem. Rand	6-7	6-7
Republic Iron & Steel	15 6	15 7
Reynold's Tob.	32 5	33
Safeway Stores	38	39
Schenley	8	8 2
Sears Roebuck	64	65
Shell Union	8-4	10 2
Shell Union	7-8	7 1
Socony Vacuum	7 8	7 7
Southern Pacific	7 3	7 4
Southern Rly.	9	9-3
Sperry Corp.	38 2	38-4
Standard Brands	5-3	5-4
Simmons	13-1	13 3
Standard Oil Cal.	18 1	18 2
Standard Oil N.J.	31 1	31-4
Stewart Warner	7 7	8
Studebaker	6 2	6-4
Texas Corp.	34 2	34 4
Texas Gulf	27-6	27-8
Timken	36	37-2
Trans. American	4 3	4-4
Twentieth Century Fox	5 3	5-4
Union Carbide	62 1	62-4
Union Oil Cal.	11-7	12-2
Union Pacific	28	28 4
United Aircraft	43 1	43 6
United Airlines	13-6	14 1
United Corp.	1-4	1 5
United Fruit	64	64
United Gas & Imp.	10 2	10 4
U.S. Pipe & Foundry	23 3	24
U.S. Indus. Alcohol	15-4	16-4
U.S. Rubber	18 8	17
U.S. Rubber pfd	75	80
U.S. Smelting	42	44
U.S. Steel	46-5	46-6
Vanadium	29 4	30-2
Warner Bros.	2 1	2-2
Westinghouse Air Brake	18 2	18-4
Westinghouse Electric	83	85
Western Union	15 1	15-4
Woolworth	30 5	30-5
Youngstown S. & T.	30 5	30 5
Zenith Radio	9	9-3

FOREIGN EXCHANGE

NEW YORK, June 4.—Quotations in cents.

Official Canadian Control Board rates for United States dollars: Buying 10 per cent premium, selling 11 per cent premium, equivalent to discounts on Canadian dollars in New York of: buying 9.91 per cent, selling 9.09 per cent.

Canadian dollar in New York open market: 21½ per cent discount or 78.50 United States cents.

Finland—2.00.
France—1.81½.
Germany—40.05.
Greece—.62.
Hungary—17.70.
Italy—5.05.
Portugal—3.38.
Rumania—.52.
Sweden—23.83.
Switzerland—23.42.
Yugoslavia—2.35.
Argentina (Official) 29.77, free 22.50.
Brazil, Official 6.05, free 5.10.
Mexico—16.80.
Japan—23.48.
Honkong—20.00.
Shanghai—5.25.

STERLING EXCHANGE

NEW YORK, June 4.—Quotations in dollars: Demand, 3.19; cables, 3.20; sixty-day bills, 3.17½; ninety-day bills, 3.15.

(Rates in spot cables unless otherwise indicated.)

PRICES DOWN IN WHEAT FUTURES

WINNIPEG, June 4 (CP).—An increase of 48,000,000 bushels in private estimates of the United States Winter wheat crop discouraged buying on Winnipeg Grain Exchange today and wheat futures prices finished with fractional losses.

Final quotations were 1-4 to 1-8 cent down, July at 75 and October 77 1-2 cents a bushel. Trading was thin throughout.

Chicago lost 1-2 to 7-8 cent under influence of the private United States estimates which also averages 29,000,000 bushels under the Government forecast issued last month. Argentine prices held practically unchanged.

Mills continued to display minor interest in Nos. 2, 3 and 4 Northern. No 5 wheat and No. 4 Special, but dealings were restricted to odd car lots. Prices developed an easier tone in featureless coarse grain operations.

WINNIPEG GRAIN
(H. A. Humber, Ltd.)

	P.C.	Open	High	Low	Close
Wheat—					
July	75⅞	75⅞	75⅞	74⅞	75
Oct	77⅞	77⅞	77⅞	77	77⅞
Barley—					
July	37	36-5	37	36-4	36-4
Oct	38	37⅞	38	37⅞	37⅞
Oats—					
July	32-4	32	32	31⅞	31-4
Oct	30⅞	30⅞	30⅞	29⅞	29-4
Rye—					
July		50	50	47-4	47⅞
Oct		48	48	47-4	47-4

Cash Grain

Wheat	
1 Northern	74-1
2 Northern	71-1
3 Northern	67-1
Track	74⅞
Oats	
2 C.W.	31⅞
Track	31⅞
Barley	
3 C.W.	36-1
Track	36-1
Rye	
1 C.W.	48-1
Track	48-1

CHICAGO GRAIN
(H. A. Humber, Ltd.)

	P.C.	Open	High	Low	Close
Wheat—					
July	82⅞	81⅞	82⅞	80⅞	81-4
Sept	82⅞	82⅞	82⅞	80⅞	81⅞
Dec	83	82⅞	83	81⅞	82-4
Corn—					
July	62	61⅞	62⅞	60	60
Sept	63	62⅞	63	61⅞	61
Dec	60	60	60	59-4	59-4
Oats—					
July	33	33⅞	33	33	33
Sept	31⅞	31⅞	31-4	31⅞	31⅞
Rye—					
July	41	44	41	41	41
Sept	46-4	46-4	46-4	46-4	46-4
Dec	48-4	48⅞	48	48	48-4

BASE METALS IN TORONTO HIGHER

TORONTO, June 4 (CP).—The recent heavy buying of copper in the New York market encouraged the trade in the base metal listings of the Toronto exchange today and prices were marked up for the group in the face of weakness through the rest of the market.

Volume was again small, at 440,000 shares. The big oils moved in sizable volume with losses of 1-4 to 1-2 point showing at the close. Steels and utilities also posted more losses than gains, while liquors and banks were mainly firm in tone.

International Nickel advanced 1-2 to 29, Hudson Bay 1 1-8 and Smelters 3-4 to 30 1-2. Noranda closed unchanged. Pend Oreille added 8 at 1.30. Falconbridge weakened 10 to a new low for recent years at $2. Eldorado sold 2 cents down to 37.

Western oils turned soft in the final stage, disregarding their early afternoon gains. The close was down narrowly for Royallite, Anglo-Canadian, Calgary & Edmonton and Vermilata, and up a bit for Foothills and Home Oil.

MINING SECTION
(Leland Investment Co. Ltd.)

	Bid	Asked
Acme	.03	
Ajax	.10	.15
Aldermac	.14	.15
Bagamac	.06	
Bankfield	.08	.09
Base Metals	.22½	.23
Beatty	.82	.85
Big Missouri	.07	.08
Bobjo	.04	.05
Bralorne	2.90	2.00
Buffalo Ankerite	3.65	3.75
C. & E. Corpn.	1.12	1.15
Canadian Malartic	.45	.50
Cariboo Gold Quartz	1.95	2.10
Central Patricia	3.60	3.65
Chemical Research	.12	.22
Dome	17.00	18.50
Dubenite Kirkland	.14	.15
East Malartic	2.75	2.90
Eldorado	.33	.39
Falconbridge	2.00	2.10
Gods Lake	.56	.59
Gunnar	.34	.37
Hard Rock	.65	.75
Hollinger	9.75	10.12
Home Oil	1.40	1.45
Howey	.23	.28
Hunton-Bay M. & S.	20.75	
Intl. Nickel	28.25	
Kirkland Lake	.73	.78
Lake Shore	18.50	20.00
McLeod Cockshutt	1.15	1.17
McWatters	.25	.28
Mining Corpn.	1.45	
Norr. Kirkland	.60	.62
Nipissing	.83	.99
Noranda	47.25	48.50
O'Brien	.70	.71
Pamour	.92	1.00
Powell Rouyn	.85	.95
Pioneer	20½	.22
Pend Oreille	1.32	1.35
Perron Gold	1.10	1.15
Pickle Crow	2.40	
Pioneer	1.85	1.90
Premier	.81	.85
Reno	.16	.19
Rouyn Merr.	18.00	
San Antonio	1.81	1.74
Sherritt-Gordon	.68	.70
Stone	.63	.68
Sladen Malartic	.22	.27
Sudbury Basin	1.00	1.05
Teck Hughes		.60
Ventures	2.00	2.10
White Angelus	2.00	3.05
Wright-Hargreaves	5.30	5.45
Macassa	2.50	2.75

INDUSTRIAL SECTION
(Leland Investment Co. Ltd.)

	Bid	Asked
Bell Telephone	150	152
Brazilian Traction	9½	9-8
Brewing Corpn.	1.25	1.50
Brewers & Distillers	18	18½
B.A. Oil	48½	48-4
B.C. Power A	26	32
B.C. Power 'B'		
Canada Cement	42	43
Canadian Mallina	6½	6
Can. Car & Foundry	1.75	2.00
Can. Industrial Alcohol A	15	2.00
Can. Industrial Alcohol B	1.25	2.00
Canadian Pacific	4	4
Cockshutt Plow	7	8
Dist.-Seagrams	22½	23
Dominion Bridge	24	24
Dominion Stores		
Dominion Tar & Chemical	3	
Ford of Canada	14	15½
Gatineau Power Com.	5	6
Gatineau Power Pfd	7	8
General Steelwares		5
Goodyear	3	5
Hamilton Bridge	3½	7
Hiram Walker Com.	7	
Imperial Oil	10	10½
Imperial Tobacco	15	15-4
Intl. Nickel	28½	29
Intl. Pete.	19	
Lake of the Woods	15	16
Laura Secord	9	10½
Massey-Harris Com.	5½	8
McColl-Frontenac Com.	7	8
Montreal Power	28	28½
National Breweries	28	28½
National Steel Car	28	
Noranda	47½	
Ogilvie	23	25
Penmans		25½
Ottawa Power	10	12
Power Corpn.	8½	
Price Bros.	10½	10½
Prairie Corpn. Pfd.	1	1½
St. Lawrence Corpn. Pfd.	26½	27
Steelman Williams	7	8
Steel of Canada	63	64
Steel of Canada Pfd		65
United Steel	3	3
Curb		
Abitibi	120	12
Abitibi Pfd	4	6
Asbestos	1½	
Bathurst 'B'	3½	3½
Brewers & Distillers	4	4
Canada & Dominion Sugar	16	4
Canada Malting	73	74
Canadian Breweries	12	140
Canadian Breweries Pfd	24	25
Canadian Vickers	2	2
Commercial Alcohol	200	190
Consolidated Paper	3	4
Cub Aircraft	97	100
Dominion Tar 'A'		
Fairchild	2½	3
Fleet Aircraft	4	4½
Ford 'A'	14½	15½
Fraser Company	6½	7½
Massey-Harris Pfd	25	30
McColl-Frontenac Pfd	81	93
Paar Hersey	97	99½
Revalite Oil	18	
Hiram Walker	32	
Hiram Walker Pfd	17	18
Banks		
Bank of Commerce	154	170
Bank of Montreal	197	
Banque Canadienne Nationale	140	145

Small Gains Shown In Day's Trading on Vancouver Exchange

VANCOUVER, June 4 (CP).—Several small gains were registered on Vancouver Stock Exchange today as trading picked up slightly. Golds and oils held firm and base metals were up 3 points as transactions totaled 24,575 shares.

Pend Oreille base metal climbed 20 cents to 1.45. Grandview gained 2 at 13, and Nicola was unchanged at 1 3-4.

Home Oil was up 5 to 1.45 and Calgary & Edmonton firmed a cent at 1.13. Royal Canadian rose a fraction to 14 while Anglo-Canadian dropped 3 to 47. Other oils were quiet.

Among the golds, Pioneer slipped 5 to 1.95 and Privateer eased a cent to 46. Big Missouri gained 1-2 to 8, while Cariboo Gold Quartz at 2.00, and Premier at 85, remained unchanged.

VANCOUVER QUOTATIONS
(Bossman Investment Co. Ltd.)

Mines	Bid	Asked
Big Missouri	.07	.08
Bralorne	8.00	8.25
Cariboo Gold	1.95	
Dentonia		.01
Fairview Amalgamated	.00½	.01
Gold Belt	.20	
Grandview	11½	.14
Grull Wihksne	.01	.02
Hedley Mascot	.34	.38
Island Mountain	.75	
Kootenay Belle		.45
McGillivary Creek	.2½	
Mintn	.02½	.03
Nicola	.01	.01½
Pend Oreille	1.45	1.50
Pioneer	1.90	2.00
Premier	.85	
Premier Border	.00½	.01½
Privateer	.43	.46
Reeves Macdonald	.23	.30
Relief Arlington	.03½	.05
Reno		.19
Sally	.02	
Sheep Creek	.85	.91
Silbak Premier	.30	.30
Taylor Bridge	.02	
Wellington		.01
Whitewater	.01	.01
Your Yankee Girl	.06	.07
Oils		
Amalgamated	.00	.01½
Anglo-Canadian	.47	.50
Anaconda	.03	.03
A.P. Consolidated	.09½	.10
British Dominion		.07
Brown	.08	
C. & E. Corporation	1.13	1.15
Calmont	.20	.22
Canmount	.20	
Davies Petroleum	.3	
Equitable		.03
Extension	.16	.17
Firestone Petroleum	.05	
Four Star	.08	.10
Foundation		.09
Foothills	.38	.40
Highwood Sarcee	.09	.10
Home Oil	1.44	1.48
Mediator	.3½	.05
Mar Jon		.00½
Merrill	.04	.05
McDougall Segur	.08	.08
Mcleod	.08	
Mid Cont.	.04	
Molassas	.00	
National Petroleum		
Okalta	.65	
Pendera		.05
Royal Canadian	.13½	.14
Rockstone	.06	
Royalite	.18	.20
Sunray	.03½	
Supreme	.01	
United Oil	.01	
Vulcan	.01	.04½
	.28	.30
Industrials		
Pacific Coast	.19	
Breweries & Distillers		4.00
Capital Estates		1.55
Coast Breweries	1.10	1.20
International Coal & Coke	.37	.40
United Distillers	.65	

MONTREAL MART STEADY BUT DULL

MONTREAL, June 4 (CP).—The stock market displayed steadiness today throughout another dull session. Prices were slightly firmer at the close.

Quiet buying came in for a few base metals and Nickel closed at 29, up 3-4. Smelters edged higher 1-2 to 29 1-2, and Hudson Bay Mining gained a point at 21. Rails were steady. National Steel Car dipped 1-2.

Montreal Power firmed a small amount but Shawinigan and Brazilian were slightly lower. Imperial and International Petroleum backtracked minor fractions.

MONTREAL QUOTATIONS
James Richardson & Sons

	Bid	Asked
Alaska Steel Corp.	7	
Alaska Steel Pfd		88
Assoc. Power Com.	13	16½
Assoc. Breweries Pfd.	110½	
Bathurst Paper	8	
Building Products	13½	16½
Canada Northern Power	10½	11
Canada Steamships	3½	3½
Canada Steamships Pfd	10½	11
Canadian Alcohol 'A'	185	200
Can. Car & Foundry	4½	4½
Can. Car & Foundry Pfd	14	14
Canadian Celanese Com.	24	
Canadian Celanese Pfd	105	108
Canadian Converters	14	15
C.P.R. Com.	4½	4
Cockshutt Plow	7	8
Crown Cork	25	28
Consolidated Smelters	20	21
Distillers-Seagrams Com.	22	23
Dominion Bridge	24	24½
Dominion Coal Pfd	16	
Dominion Tar	3	
Dominion Tar Pfd		90
Dominion Textiles	22	23
Gatineau Power Pfd	11	12
Hamilton Bridge	3½	7
Hollinger	9½	10½
Howard Smith	13	14
Hudson Bay M. & S.	20½	
Intl. Nickel	28½	29
Intl. Petroleum	15½	
Lake of the Woods	15	16
Massey-Harris	2½	3
Montreal Cotton Pfd	110½	115
Montreal Power	28	29
National Breweries	28	28½
National Steel Car	28	
Noranda	47½	
Ogilvie	23	25
Penmans		25½
Ottawa Power	10	12
Power Corpn.	8½	
Price Bros.	10½	10½
Prairie Corpn. Pfd	1	1½
St. Lawrence Corpn. Pfd	26½	27
Steelman Williams	7	8
Steel of Canada	63	64
Steel of Canada Pfd		65
United Steel	3	3
Curb		
Abitibi	120	12
Abitibi Pfd	4	6
Asbestos	1½	
Bathurst 'B'	3½	3½
Brewers & Distillers	4	4
Canada & Dominion Sugar	16	4
Canada Malting	73	74
Canadian Breweries	12	140
Canadian Breweries Pfd	24	25
Canadian Vickers	2	2
Commercial Alcohol	200	190
Consolidated Paper	3½	4
Cub Aircraft	97	100
Dominion Tar 'A'		
Fairchild	2½	3
Fleet Aircraft	4	4½
Ford 'A'	14½	15½
Fraser Company	6½	7½
Massey-Harris Pfd	25	30
McColl-Frontenac Pfd	81	93
Paar Hersey	97	99½
Revalite Oil	18	
Hiram Walker	32	
Hiram Walker Pfd	17	18
Banks		
Bank of Commerce	154	170
Bank of Montreal	197	
Banque Canadienne Nationale	140	145

FOREIGN CURRENCIES COMPILED ON BASIS OF CANADIAN DOLLAR

MONTREAL, June 4 (CP).—British and foreign exchange, nominal rates between banks only:

Argentina, peso, .2500; China, Hongkong dollar, .2223; France, franc, .020119; Greece, drachma, .0069; Italy, lire, .0561; Sweden, krona, .2648; Switzerland, franc, .2490; United States, dollar, 10 and 11 per cent premium.

Foreign Bonds

(Burns & Wainwright, Ltd.)

	Bid	Asked
Australia 4½ 1956	37.00	38.00
Bolivia 7% 1958	2.50	3.25
Chile 6 1961	12.00	13.00
Colombia 6% 1961	18.75	18.25
Germany 4½ 1965	16.00	17.25
Italy 7% 1951	38.50	41.00
Japan 6½ 1954	76.50	78.50
Peru 6 1961	5.25	6.00
Sydney 5½ 1955	34.50	43.50
United Kingdom 4½ 1990	39.50	50.50

Above prices in New York.

Retail Markets

Fruits

Honey dew Melons, each	.50
Washington Bing Cherries, 1-lb box	.25
Strawberries, 2 lbs for	.25
Bananas, 1 lb 10 ozs. .48 to	.40
Australian Pears, per doz. .40 to	.60
Grapefruit—	
Texas, 10 each, 2 and 3 for	.35
California, 7 and 5 for	.35
Lemons—	
California, doz. .20 to	.80
Oranges—	
California Valencias, per doz	20 to .40
Washington Navels	20 to .70
Can. stuffed, each	10 to .20
Apples—	
Okanagan Delicious, per doz.	25 to .40
Blaxman Wineaps, 3 lbs. for	.25
doz.	.40
Yellow Newtowns, 3 and 4 lbs. for	.25
Calvos, small, each	.15 to .25
California Apricots, 1 lb. for	.18
Australian Almeria Grapes, per lb	.15
Pineapples, each	.35 to .40
Local Rhubarb, 6 lbs. for	.25
Local Strawberries, bkt. 10 3 for	.25
Watermelons, lb.	.06

Vegetables

Asparagus, per lb.	.15 and .20
Local Cabbage	.05
Potatoes, green, per lb	.30
California Celery, each .15 and	.20
Local Parsley, 1 bunch for	.05
Parsnips, lb.	.04
Local Onions, lb	.05
Local Cauliflower, each, 05, 10 and	.15
Local Dry Onions, 1 lb	.04
California Wax Onions, 1 lb for	.10
California Red Onions, 1 lb for	.06
Turnips, lb	.09
Green Onions, per bunch	.05
California Carrots, 10, 2 bunches for	.25
Washington Spinach, per lb	.07
Sweet Potatoes, 1 lb for	.10

Potatoes

Local Gems	10 lbs for .25
Asheroft	10 lbs for .25
Local Potatoes	10 lbs for .25
Yakima Gems	8 lbs for .25
Local Hothouse Green Beans, lb	.20
California Yams	3 lbs for .25
Local Hothouse Tomatoes, lb 10 to	.20
Local Cucumbers, each 10 to	.20
Local Lettuce, 1 lb for	.05
Local Green Peas, 2 lbs for	.15

Fish

Smoked Red Salmon	.35
Soles, 2 lbs	.30
Red Salmon, lb	.32 to .35
Local Cured Black Cod	.32
Large Eastern Kippers, lb.	.30
Local Kippers, 2 lbs	.35
Fresh Cod, 2 for	.35
Ladysmith Oysters, half pint	.39
Salt Cod	.25
Digby Chicks, box	.30
Haddies, lb.	.20
Boneless Herring	.30
Smoked Cod	.30 and .25
Haddie Fillets	.35
Fresh Smelts	.25
Local Blosters, 2 lbs	.39
Rocky Shrimps, per lb.	.39

Poultry

Chicken, per lb.	.37
Heavy Fowl, per lb	.30
Light Fowl, per lb	.33
Turkey, No. 1	.37 to .45

Retail Beef

Prime Rib Roast	.20 to .28
Loin Roast	.30 to .40
Pot Roast	.15, .17 and .19
T-Bone Steak	.35 to .45
Round Steak	.35 to .30
Rump Roast	.35 to .30
Boiling Beef	.13 and .14
Hamburger Steak	.15 to .20
Stew Beef (boneless)	.25 to .20

Lamb

Shoulder	.32

Pork

Loins	.37
Leg	.39
Shoulder	.19 to .32

Stocks and Bonds

(A. E. AMES & CO. VICTORIA)

	Bid	Asked
Bell Telephone	150	152
Brazilian T. L. & P.	5	8
BRA Oil	18	19½
B.C. Power A	28	32
Canada Malting	32	35
Canadian Pacific	4½	5
Con. Mining & Smeltings	29½	
Dominion Bridge	24	
Fanny Farmer	22	22
Ford 'A'	14½	
Goodyear Tire Com		70
Goodyear Tire Pfd	52	55
Gatineau Power Pfd	78	81
Hiram Walker G. & W.	31½	32½
Hiram Walker G. & W. Pfd	17½	18½
Imperial Oil	10½	10½
Imperial Tobacco	12	12½
Intl. Nickel	28½	
Intl. Petroleum	15⅝	15½
Labatt Com. A	20	22
McColl-Frontenac Pfd	81	
Montreal Power Com.	28	29
Reverlite Oil	18	
Shawinigan W. & P.	17	17½
Steel of Canada	63	64
Bralorne	7.80	8.00
Dome	16½	18½
Hollinger Cons.	9.75	10.50
Lakeshore		20½
McIntyre Porcupine	39	
Noranda	47½	
Pickle Crow	2.50	2.60
Premier	.81	.85
Wright-Hargreaves	5.30	5.50
Bank of Montreal	190	195
Royal Bank	158	

EGG MARKET

These prices are obtained daily from the office of the Dominion Government Poultry Produce Inspection Service, Victoria, G 2492.

Grade "A" large	.17
Grade "A" medium	.15
Grade "A" pullet	.13
Following are city wholesale.	
Grade "A" large	.21
Grade "A" medium	.19
Grade "A" pullet	.17

Provincial Bonds

(Burns & Wainwright, Ltd.)

	Bid	Asked
Alberta 4½ 1952	49.50	55.00
Alberta 5% 1955	55.50	60.00
British Columbia 4% 1837	89.50	83.50
British Columbia 4½% 1933	93.50	97.50
British Columbia 5% 1953	95.50	99.50
Manitoba 4½% 1960	87.50	91.50
Manitoba 5% 1958	93.50	97.50
New Brunswick 4½% 1961	84.50	88.50
Nova Scotia 4½% 1952	99.50	103.00
Ontario 4½% 1850	106.75	108.75
Quebec 4½% 1958	100.00	102.50
Saskatchewan 4% 1861	83.00	86.00
Saskatchewan 5½% 1952	78.00	81.00
Saskatchewan 6% 1952	82.50	85.50

Dominion Bonds

(Burns & Wainwright, Ltd.)

	Bid	Asked
Dom. of Can. 1941 5%	104.50	105.50
" 1943 5%	106.625	108.625
" 1944 4½%	108.50	109.75
" 1945 4%	105.25	106.50
" 1946 4½%	108.375	110.375
" 1949 3½%	100.50	101.75
" 1949 3½%	101.00	102.25
" 1931 3½%	99.00	100.25
" 1952 4%	104.00	105.00
" 1955 3%	95.75	97.00
" 1958 3%	94.75	96.00
" 1938 4½%	106.75	107.75
" 1968 4½%	107.25	108.50
" 1969 3½%	98.25	99.50
" Perp 3%	88.75	89.00
" 1952 3½%	89.75	89.75
DOMINION GUARANTEED		
Grand Trunk

DODGERS MOVE CLOSER TO THE CINCINNATI REDS

REGISTER EASY WIN OVER THE CARDS TO TIGHTEN UP TUSSLE

Durocher's Crew Captures First Night Game in St. Louis, Before 23,500 Fans, by 10-1 Score —Medwick Gets Five Hits—Yankees Are Beaten—Red Sox Are Also Victims

By The Canadian Press

New York Yankees were victimized today by another lefthander, Ed Smith, who pitched Chicago White Sox to a 7-3 American League triumph.

Joe Kuhel hit two home runs, his tenth and eleventh of the season, and Taft Wright hit one to lead the Sox's assault on "Red" Ruffing.

It was the eleventh time this year the Yanks have been beaten by a southpaw and Smith, who had failed in two previous attempts, baffled them easily on seven hits.

Philadelphia Athletics spotted Tommy Bridges five runs in the first two innings, but the Mackmen came back to kayo the Detroit hurler in the fourth and defeat the Tigers 8-6.

The last-place St. Louis Browns broke a seven-game losing streak by toppling the American League leaders, Boston Red Sox, 5-3.

SMITH WINS AGAIN

Washington and Cleveland split a double-header, the Indians winning the second 3-2 behind the tight pitching of Al Smith, while the Senators took the opener 7-2 with Ken Chase going the distance. The division placed the Tribe within a half game of the first-place Boston Red Sox.

New York Giants chopped a game off the margin separating first and third place in the National League, nosing out Cincinnati Reds 5-4 for Carl Hubbell's fifth consecutive victory. Hubbell himself batted in what proved to be the deciding run.

Threatened with a slide into Second Division in the National Baseball League, Chicago Cubs turned on a fifteen-hit attack to defeat Philadelphia Phillies 12-6.

Extra-base hitting by rookies Bob Elliot and Maurice Van Robays, behind five-hit pitching of Joe Bowman, helped Pittsburgh to rout the Boston Bees 14 to 2 in the steel city's first night game, which attracted 20,319 fans.

Brooklyn Dodgers scored five runs in the first inning on two hits, one of them a three-run homer by Pete Coscarart, and went on to wallop St. Louis Cardinals 10-1 in the first National League night game in St. Louis.

A crowd of 23,500 saw the flatbush crew blast Morton Cooper off the mound in less than an inning and continue a heavy attack on three other Red Bird hurlers.

Joe Medwick, who had gone hitless in his last sixteen times at bat, got five hits, including three doubles, for a perfect evening at the plate.

AMERICAN LEAGUE

At New York—		R.	H.	E.
Chicago	101 040 100	7	12	0
New York	000 000 102	3	7	2

Batteries: E. Smith and Tresh, Rufing, Hadley, Hildebrand and Dickey.

At Philadelphia—		R.	H.	E.
Detroit	410 000 010	6	11	1
Philadelphia	011 420 00x	8	11	1

Batteries: Bridges, Trout, McKain, Newhouser and Tebbetts, Sullivan; Babich, Heusser and Hayes.

At Boston—		R	H	E
St. Louis	021 110 000	5	7	1
Boston	000 002 010	3	10	4

Batteries: Auker and Swift; Dickman, Wilson, Heving and Peacock.

At Washington—		R	H	E
Cleveland	010 010 000	2	10	2
Washington	000 511 00x	7	15	0

Batteries: Harder, Humphries, Naymick, Zuber and Pytlak; Chase and Early.

At Washington—		R	H	E
Cleveland	120 000 000	3	9	3
Washington	000 000 011	2	11	2

Batteries: Smith, Feller and Hemsley; Haynes, Monteagudo and Ferrell.

NATIONAL LEAGUE

At Cincinnati—		R.	H.	E.
New York	300 001 010	5	11	0
Cincinnati	100 010 020	4	11	0

Batteries: Hubbell and Danning; L. Moore, Shoffner, Riddle and Lombardi.

At Chicago—		R.	H.	E.
Philadelphia	000 330 000	6	8	3
Chicago	321 000 33x	12	15	2

Batteries: Higbe, Si Johson, Syl Johnson, Smoll and Atwood, Warren; Page, Raffensberger, Root and Collins.

At Pittsburgh—		R.	H.	E.
Boston	010 000 001	2	5	5
Pittsburgh	013 000 46x	14	11	0

Batteries: Callahan, Javery and Lopez, Andrews; Bowman and Davis.

At St. Louis—		R.	H.	E.
Brooklyn	500 020 210	10	13	3
St. Louis	000 010 000	1	11	0

Batteries: Tamulis and Phelps; Cooper, Lanier, Shoun, Russell and Owen.

COAST LEAGUE

At Oakland—	R.	H.	E.
Seattle	0	7	0
Oakland	1	8	0

Batteries—Turpin and Campbell; Pipgen and Raimondi.

At Sacramento—	R.	H.	E.
Los Angeles	2	7	0
Sacramento	3	7	1

Batteries—Stine and Hernandez; Kleinke and Grilk.

At Hollywood—	R.	H.	E.
Portland	6	10	0
Hollywood	2	12	0

Batteries—Hilcher, Thomas and Fernandes; Gay, Smith, Tost and Brenzel.

At San Diego—	R.	H.	E.
San Francisco	0	5	0
San Diego	4	6	0

Batteries—Dasso and Sprinz; Humphries and Detore.

INTERNATIONAL LEAGUE

Montreal 8, Baltimore 4
Newark 7, Toronto 1
Buffalo 5, Syracuse 6.

WESTERN INTERNATIONAL

Spokane 12, Vancouver 4.
Wenatchee 12, Salem 1.

Colgate and Pryke Take First Match

With Ted Colgate coming through with a great two-under-par round of 68, the best registered at the course for some time and Professional Joe Pryke shooting a neat even par 70, this combination turned back Phil Taylor, veteran Oak Bay professional, and his son, Alan, in the exhibition match at the Colwood links in aid of the Red Cross Society. The margin of victory was 2 up and it was a smart exhibition of shotmaking by all concerned. The elder Taylor rifmished up with a 70 and Alan was around in 72. The best ball for the foursome was 59.

Between them they had fourteen birdies and one eagle. A good-sized gallery followed the match and a handsome sum was netted for the Red Cross. It was announced that a return match will be staged for the same cause at the home course of the Taylor family around the end of this month.

BASEBALL STANDINGS

NATIONAL LEAGUE

	W	L	Pct
Cincinnati	28	12	.700
Brooklyn	25	11	.694
New York	22	13	.629
Chicago	20	22	.476
Philadelphia	14	20	.412
St. Louis	14	22	.389
Boston	12	22	.353
Pittsburgh	11	23	.324

AMERICAN LEAGUE

	W	L	Pct
Boston	24	13	.649
Cleveland	24	16	.600
Detroit	22	17	.564
New York	21	19	.525
Chicago	19	33	.432
Philadelphia	18	24	.429
Washington	18	25	.419
St. Louis	15	25	.375

COAST LEAGUE

	W.	L	Pct
Seattle	36	25	.590
Oakland	38	29	.567
San Diego	34	30	.531
Sacramento	33	34	.493
San Francisco	31	33	.484
Hollywood	32	35	.478
Los Angeles	29	34	.460
Portland	24	38	.387

Entry List for City Golf Meet To Close Friday

ENTRIES for the annual women's city golf championship will close on Friday afternoon at 4 o'clock with Secretary Jim McIlraith, of the Colwood course, scene of this year's tournament. The meet will commence on Monday, with the eighteen-hole qualifying test, and on the following day match play will get under way. The final will be played on Friday of next week. Competitors intending to enter this tournament are asked to co-operate with the committee in charge and file their names as soon as possible, so final plans can be made. Mrs. Art Dowell, Colwood Club, is the defending titleholder, and will be among the starters in the medal round. Most of the city's best shotmakers, and many others, are expected to face the starter.

WHITTIER PARK RACING

WHITTIER PARK, WINNIPEG June 4—Entries for tomorrow follow:

FIRST RACE—Six furlongs.

Raffling 100
Tell UM 102
Ruby Aurelius 108
Some Do 104
Sable Flag 105
Royal Mar 109
Dooser Bank 103
Fair Beck 103

SECOND RACE—Four furlongs

Bl Hi Lester 118
Funny City 115
Hi Queen 109
Hi Duke 111
J F Bridges 118
Barrel of Fun 118
A Flying Sil 108
Skyline 107
Br Sporting Hi 102
Dark Verse 111
A Flint Bullion 108

THIRD RACE—Six and one-half furlongs

Unrialled 116
Jelkaeep 111
Friendly Foe 117
Fair Romance 117
Glacion 117
Moonson 117
Iron Mountain 117
Gold Lore 112
Purple Mantle 106
Winter Neighbor 113
Tommy Sand 112
Tea Merchant 114
Spartan Beauty 106
Mecl Arm 104
Be Discreet 117
Doctor Larry 106
Broadfire 112

FOURTH RACE—Five and one-half furlongs

Bane Girl 103
Silk Train 97
Proud Sarita 106
Saucy Maid 102
Happy Dinah 100
La Gala 103
Blackwhit 106
Tea Club 101

FIFTH RACE—Five and one-half furlongs

Chirovan 113
Mc Pena 113
Bjerrum 114
Elk River 117
Small Mortgage 105
Lone Star 108
Prince Pazan 108
Glory Day 113

SIXTH RACE—Mile and one-sixteenth

Briareus 117
Brantth Lass 113
Glen Brush 108
Baby Joe 115
Bumper Hanie 103
Hour Winnie 103
Great Joe 111
Miss Putter 106
Bakerstown 108
Venusett 106
Crystal Chief 118
Gold Ball 115

SEVENTH RACE—Six and one-half furlongs

Nedrow 117
Maien Bird 108
Dunrod 113
Crab Token 106
Bonery 118
Grimsby 118
Leeharious 113
Gallant Friar 113
Grandmas Girl 113
Monks First 118
Sun Trust 108
Peace Token 106
Miss Clarion 108
Happy Jester 111

First post, 12 30 p.m.
Weather clear, track fast.

UNITED TO WORK OUT

A training session of the Victoria United football team will be held this evening at the Athletic Park, at 8 o'clock. All players are asked to attend.

GASMEN WILL PLAY EAGLES

Senior Ball Nines to Open Rithet Cup Play—Second Division Results

EAGLES, 1940 winners of the Mayor McGavin Cup, and Pitzer & Nex, last season's city champions, and present holders of the coveted Rithet Cup, will renew their diamond feud this evening at Royal Athletic Park, when they meet in their first game in the city championship series. The fixture is scheduled to get under way at 6 o'clock.

Birdmen took the gasmen into camp twice in the McGavin Cup race, but Manager Bert Nex' boys figure they will be able to reverse the decision tonight. Games between these two clubs have been closely contested and productive of plenty of good baseball.

Stan Davies, young righthander, who has yet to taste defeat this season, will go to the slab for Manager Bill Bridgewood's Eagles. Macaulay, former Vancouver receiver, will do the home plate chores. Bert Nex, boss of the gasmen, has not announced his starting battery, having decided to wait until just before game time before making his final selection.

SECOND DIVISION

Indians, Navy and Tillicum Cubs checked in with victories in last night's Second Division baseball games.

Tribesmen, beaten 21-5, Sunday, on their home grounds, reversed the tables on the Brown Bombers by registering a 22-7 triumph at Beacon Hill Park. Bombers used three hurlers in a futile attempt to halt the Indian sluggers.

Score by innings:

Indians	162 58	22
Bombers	023 02	7

Batteries — R. Albany and A. George; H. Alexander, Kirkbride, Mitchell and R. Alexander.

NAVY WINS

Playing at Admirals Road, Navy defeated Cedar Hill Athletics, 7-3. Five runs in the opening frame gave the sailors a lead which they never relinquished.

Score by innings:

Cedar Hill	010 20	3
Navy	501 10	7

Batteries — Weston and Miller; Fitzgerald and Littlehale.

Cubs fielded eight players at Oak Bay Park, but defeated the Eagles, last season's champions, 8-7, in the best game of the evening.

HOLLYWOOD RACING

HOLLYWOOD PARK, June 4—Results here today follow:

FIRST RACE—Six furlongs

Lysander (Bullik) 48.60 13.20 13.40
Fair Lead (Sola) 13.40 8.20
Dandy Vale (McRoberts) 8.60
Time, 1:12 2-5. Also ran: Herman Jr., Sagback, Display, Mr. Rain, Cheer, Bunting, Green, Warrill, Silver Dollar, Princess Nane, Crystal Cloud.

SECOND RACE—Five furlongs

Bu Bloomers (Merritt) 37.60 14.60 14.00
Valley Boy (Knapp) 3.80 3.00
Barsand (Yager) 7.80
Time, 1:00 1-5. Also ran: Sequin Tyre, Rain Crystal, Mint Liberty, Unvanquished, Taroba.

THIRD RACE—Six furlongs

Arunda (F. Gray) 37.80 14.60 13.60
Larry S. (Permin) 13.00 9.20
Willowbank (R. W. Smith) 7.00
Time, 1:12 2-5. Also ran: Pinkus, Miss Okah, Hastula, Sweepin Sun, Manrico, Marralo, Wise Alibi, Bonzner, Bubbling Spray.

FOURTH RACE—Six furlongs

Honky Tonker (Rodriguez) 18.80 14.0 12.80
Chief Nadi (Parise) 12.00 8.80
Rocco (Chinnick) 5.00
Time, 1:11. Also ran: Sparkling Eye, Flying Bonny, Windshield, Sabuso, Billie Bane.

FIFTH RACE—Six furlongs

Sir Stratton (Merritt) 114.20 14.60 13.40
Gold Bubble (Longden) 3.202 2.60
Lucias' Son (Wall) 3.40
Time, 1:12 3-5. Also ran: Dr. Pool, Doceno, Up N Over, My Clarabel, Bubbling Lad.

SIXTH RACE—Six furlongs

Home Burning (Packer) 112.40 53.40 12.40
Breeks (E. Gray) 2.60 2.20
Olimpus (Balaski) 2.80
Time, 1:11. Also ran: Rolling Ball, Buinaiva II.

SEVENTH RACE—Mile and one-sixteenth

Beautiful II (Rodriguez) 113.00 35.60 13.40
Mount Vernon II (Longden) 3.40 2.40
Touch And Go (Neves) 3.20
Time, 1:44. Also ran: Gosum, At Plas, Hucar.

EIGHTH RACE—Mile and one-sixth

Orra (Neves) 18.00 13.80 12.60
In Range (Merritt) 3.20 2.40
Tonas (Robinson) 7.60
Time, 1:53 2-5. Also ran: Torch Marcher, Costep, Sextus.

OVERNIGHT ENTRIES

FIRST RACE—Six furlongs

Patriotic 110
Multimillion 111
Neno Fle 111
Palacio 113
Peter Toxalon 111
Worry 110
Don Pume 111
Beranea 110
Miss Amie 110
Coselle 105

SECOND RACE—Five furlongs

Vegas John 113
Alicia K 110
Dundee 108
Black Typhon 111
Pee Haco 111
Lady Vain 110
Shipy Bells 110
The Pass 112
Roller Skates 112
Wiki 112

THIRD RACE—Six furlongs

Alsantro 113
Don Lin II 113
(A. Marchin Sh) 118
Golden Emblem 118
Mosie Astor 118
Zebedee 118
Consumption 118
Stepinoff 118
Donnor 118
(A. Orsis 118
Valdina Lee 118
Vain Boker 118

FOURTH RACE—Six furlongs

Congressman 113
Our Crest 109
Bostaar 109
Alex The Greate 113
Wise Results 113

FIFTH RACE—Six furlongs

Sa-rpalot 113
Holwark 109
B. High Strike 108
First Kiss 113
Jubal Junior 110
Lasorion 109
(B. Etola II 113
Lassator 108

SIXTH RACE—Seven furlongs

Welsh Anchor 117
Biz Ben 113
Carmenita 108
Son of War 112
Bardin 108

SEVENTH RACE—One mile

Jacstesi 112
Dear Yankee 113
Jonna Bobbie 113
Red Chick 108
Mistress Plane 108
Pola Boujak 106

EIGHTH RACE—Mile and one-sixteenth

Hot Rythum 108
First Choice 112
Reserve 110
Goose Girl 110
Rich Core 110
Red Amazon 110
El Peco 113
Sir Greenlee 107
Tommy N. 112
Sharpy 117

First post, 2 p.m.
Weather clear, track fast.

TODAY'S CRICKET XI

Line-up of Spencers cricket team for this afternoon's match against the Garrison, at 2 30 o'clock, will be as follows: F. Tyrrell, N. Tyrrell, Oakman, Turner, Shrimpton, Gardiner, Baker, Hesketh, Walton, Cairne and Lee.

HITLER AT IT AGAIN

The remains of Charlemagne have been removed from Aachen and taken into the interior of Germany.—(News Item.)

These German heroes are having a rough time. First Hitler makes Bismarck turn in his grave; now he turns Charlemagne out of his.

Alerts Paced to Win by Williams In League Tussle

Last Season's Leading Scorer Nets Eight Goals as Servicemen Turn Back Jokers, 17-15—Two Fist Fights During Hard-Fought Battle —McLeans In 26-9 Victory

HOW THEY STAND

	P.	W.	L.	Pts.
Alerts	4	3	1	6
James Bay	3	2	1	4
Jokers	5	1	4	2

Last night's scores:
Seniors: Alerts 17, Jokers 15.
Juniors: McLean's Bakery 26, Owl Drug 9.

FRIDAY'S GAMES

Seniors: Jokers vs. Bays.
Juniors: Owl Drug vs. Douglas Tire.

Paced to victory by Wally Williams, top sniper last season, Manager Harry Sargison's injury riddled Alert Service stickhandlers, last night defeated the Jokers, 17-15, in a bang-up gutted stick battle at the Victoria Sports Centre. The triumph boosted the servicemen into undisputed occupation of the premier berth in the senior standings, two full points in front of James Bay, 1939 champions.

Closely fought all of the way, the real fireworks in the interesting battle came in the third and fourth stanzas, and the tenseness of the play caused some of the players to get momentarily "hot headed." "Dusty" Mair and McDonald started to trade punches in the third period, and were given ten minutes in the "cooler" to think it over, and in the final session "Pud" Pridham and George Langdon decided to settle their differences with their fists. They, too, drew major penalties.

Playing without the services of their star centre, Carl Ovcharick, and powerful Tom Carney, defence ace, Alerts showed plenty of fight against Manager Gus Munroe's protegés, in one of the most rugged fixtures of the season.

Jokers, trailing by three goals going into the final period, staged a powerful rally, one that drew the admiration of the 800 or more fans, and when "Buckshot" Thomas knotted the score at 12-12 pandemonium broke lose in the large building. Seconds later the same player gave the Jokers the lead at 13-12.

NETS EIGHT GOALS

Wally Williams, top scorer for the evening with eight goals, took Norm Coates' pass and netted the equalizer, and followed it with another beautiful goal, with the assist again coming from Coates. But the Jokers were a long way from a beaten club. Lynn Patrick raced the length of the floor and bagged the equalizer, making the score 14-14. From the face-off N. Coates scored for Alerts, and Wally Williams followed with another quick goal. Pickford finished the goal-getting for the winners, and Andy Ovcharick netted the last marker of the match for the Jokers.

Alerts fired fifty-one shots at Goalie Maggs, and Jokers tested Gawley, in the opposing net, fifty-two times.

Score by periods:

					G.
Alerts	4	5	3	5	17
Jokers	4	2	3	6	15

Officials: Ditchburn and Brynjolfson.

Penalties: Thompson, Langdon, Williams, McDonald, Brown, Bischlager, Harding, all two minutes; Langdon and McDonald, ten minutes each (fighting); Pridham, McSween, R. Allan (3), Ovcharick, Uttke, all two minutes; Ovcharick, five minutes; Pridham and D. Mair, ten minutes (fighting).

Line-ups and scorers:

Alerts—Gawley, Thompson, Langdon (1), D. Coates (1), Pickford (2), N. Coates (3), Williams (8), Price (1), McDonald, Brown (2), Cockin, Bischlager and Harding. Total, 17.

Jokers—Maggs, Kennedy, W. Mair, Pridham (2), McSween (2), R. Allan (1), Thomas (3), Ludbrook (1), Ovcharick (1), Cooper, L. Patrick (4), Uttke (1) and D. Mair. Total, 15.

WATER GALA AT CRYSTAL

Twenty-Eight Events Listed On Inter-Club Programme Tomorrow

Twenty-eight events, twelve senior, fourteen junior and two juvenile, are listed on the Vancouver Island Swimming League gala programme tomorrow evening at the Crystal Garden pool. Star performers from the Y.M.C.A., V.A.S.C. and Pacific Club will vie for honors. Prospects of exceptionally keen competition in the junior events is foreseen by local officials.

Relay races for the trophies donated by the Pro Patria and Britannia Branches of the Canadian Legion, B.E.S.L., will hold an important position on the lengthy programme. The Pro Patria Cup will go to the winning junior girls' 220-yard relay squad, and the first junior boys' team will take the Britannia Branch Trophy.

Complete programme follows:

Fifty yards free style, senior women.

Fifty yards free style, senior men.

Fifty yards breast stroke, junior girls under fifteen.

Fifty yards breast stroke, junior boys under fifteen.

Fifty yards breast stroke, junior girls under seventeen.

Fifty yards breast stroke, junior boys under seventeen.

Fifty yards backstroke, senior women.

One hundred yards backstroke, senior men.

Fifty yards free style, junior girls under fifteen.

Fifty yards free style, junior boys under fifteen.

Fifty yards free style, junior girls under seventeen.

One hundred yards free style, junior boys under seventeen.

Fifty yards breast stroke, senior women.

One hundred yards breast stroke, senior men.

Fifty yards free style, juvenile girls.

Fifty yards free style, juvenile boys.

One hundred yards free style, senior women.

Two hundred yards free style, senior men.

Fifty yards backstroke, junior girls under fifteen.

Fifty yards backstroke, junior boys under fifteen.

Fifty yards backstroke, junior girls under seventeen.

Fifty yards backstroke, junior boys under seventeen.

One hundred and fifty yards medley relay, senior women.

One hundred and fifty yards medley relay, senior men.

Two hundred yards relay, junior girls.

Two hundred yards relay, junior boys.

Two hundred yards relay, senior women.

Two hundred yards relay, senior men.

SUFFOLK DOWNS RACING

SUFFOLK DOWNS, June 4—Results here today follow:

FIRST RACE—Six furlongs

Kings Light (Bodiou) 129.00 [illegible] 13.60
Ifarra (Taylor) 3.20 2.80
Michillinda (Stevenson) 3.40
Time, 1:12 2-5. Also ran: Miss Gallant, Parade Leader, Silver Bel, More Sir.

SECOND RACE—One mile

David W. (Rolph) 113.20 17.60 13.60
Damora (Bell) 6.20 3.20
Furgiber (Berger) 2.60
Time, 1:41 4-5. Also ran: On Guard, Bonnie Burr, Rubblesome, Bel Pal.

THIRD RACE—Four and one-half furlongs

Astonia (Berger) 15.80 14.00 13.00
Nadi (Jiw (Bodiou) 5.60 3.80
Russie R. (Rose) 3.00
Time, :54 3-5. Also ran: Jus Heels, Miss Chris, Bella Nex, See All.

FOURTH RACE—One mile

Sun Breeze (Jarobe) 111.20 18.40 14.20
Fred (Taylor) 6.80 3.40
Floida (Atkinson) 3.20
Time, 1:41 4-5. Also ran: Buckwall, Guldfax, Maestrioso, Special, Rocket, Crossover.

FIFTH RACE—Mile and one-quarter

Lady Rome (Prelim) 114.60 46.80 13.60
Forelius (Bassett) 3.00 2.80
Helens Lad (Mayo) 2.60
Time, 2:06 2-5. Also ran: Case Hill, The Gray Nun.

SIXTH RACE—One mile

Tedium (Stevenson) 17.00 13.60 12.80
Panorascope (Mearle) 4.00 2.80
Lasiaro (Prelim) 3.00
Time, 1:39 2-5. Also ran: Star Boarder, Go Off, Double R.

SEVENTH RACE—Mile and one-sixteenth

Supreme Plan (Bodiou) 18.40 14.60 12.80
Inlaction (Atkinson) 5.40 3.00
Conrad Mann (Rullie) 3.80
Time, 1:46 3-5. Also ran: Mobcap, Pay Back.

EIGHTH RACE—One mile

Old Joe (Bodiou) 16.60 14.20 13.00
White Topper (Taylor) 4.40 2.80
Bob C. (Rullie) 2.80
Time, 1:40 2-5. Also ran: Baidons, Tonianna, Genaibi, Prum, Dark Zeni.

RAINERS TRIUMPH

Tillicum Rainers came to life Monday night at Beacon Hill Park and trounced Fernwood Giants, 14-8, in a junior baseball league fixture.

AMERICAN ASSOCIATION

Louisville 2, Kansas City 0.
St. Paul 8, Columbus 3.
Milwaukee 4, Indianapolis 3.
Minneapolis 11, Toledo 6.

GOOD DAY

Employer (to town dweller): Well, how many orders did you get yesterday?

Traveler: I go two orders in one shop.

Employer: What were they?

Traveler: One was to get out, and the other was to stay out!

Spattered With Mud at the Woodbine

NO, dear readers, the parties in the above layout are not in the throes of a beauty treatment. Neither are they just finished with a pie-throwing contest. They are but examples of that old race track proverb, "Never lay back of the pace on a muddy day." If you will look closely you may recognize on the left Jockey C. W. Smith, and on the right young Dude Foden, who was also young twenty years ago at Dufferin Park. If you haven't guessed it by now, that's mud that covers their smiling faces. They acquired that earth and water composition at Woodbine Park right in the first race on a recent wet day. The track was the soopiest it's been in years. P.S.—It was the beginning of a bad day for both horsebackers. Both tried often in the other six races, but all they annexed was more mud.

KENT'S
We Carry a Large Selection of
VICTOR
MUSICAL MASTERPIECE ALBUMS
Embracing collections of the world's finest music in separate albums at reasonable prices. We feel certain our new record department and service will please you.

Album No.	Selection	Price
M-71	"Carnival of the Animals" (Saint-Saens) (7200-7202)	$ 6.50
M-245	"Symphony No. 5 in C Minor" (Beethoven) (8508-8512)	$10.50
M-265	"Nutcracker Suite" (Tschaikowsky) (8662-8664)	$ 6.50
M-319	"Symphony No. 8 in B Minor" (Unfinished) (Schubert) (14117-14119)	$ 6.50
M-329	Stars of the Metropolitan (14202-14206)	$10.50
M-414	"Le Beau Danube" (Ballet Music) (Johann Strauss) (12137-12139)	$ 5.00
M-642	Jeanette MacDonald in Song (2047, 2049, 2050, 2055)	$ 7.00
C-29	Gershwin Memorial Album (12332-12336)	$ 8.00
C-33	Album of Victor Herbert Melodies (12589-12593)	$ 8.00

And Many Others
Kent's, Ltd.
641 Yates Street

W. & J. WILSON
Established 1862
Jaeger Woollens — Burberry Coats
Men's and Boys' Clothes
1217 GOVERNMENT STREET PHONE G 5013

BICYCLE RACING UNDER LIGHTS
THURSDAY, JUNE 6 - - 8 P.M.
ADMISSION, 25c — RESERVED, 35c — CHILDREN, 10c
CYCLEDROME, DOUGLAS AND BURNSIDE

DISTILLED AND BOTTLED IN Scotland
PETER DAWSON
"SPECIAL" SCOTCH WHISKY
26⅔ oz. $3.60
PETER DAWSON LTD., SCOTLAND
3RB
This advertisement is not published or displayed by the Liquor Control Board or by the Government of British Columbia.

Two hundred yards relay, senior women.

Two hundred yards relay, senior men.

ARCH PRESERVER SHOE
ARCH PRESERVER SHOES FOR MEN
Sole Agents
Wm. Cathcart & Co.
"The Home of Quality Footwear and Service"
1508 Douglas Street Phone G 6111

Swim Gala
Thursday, May 6
8 P.M.
Admissions: Reserved 35c
General, 25c; Children, 15c
Crystal Garden

DON'T OPERATE
For
ENLARGED PROSTATE
Or Any Urinary Ills of Men
CONSULT US
Book on "Loss of Manhood and Other Ills of Men," with treatment for Enlarged Prostate WITHOUT OPERATION. Diagnosis Form, Testimonials and advice in plain envelope Free by mail. Our Specialty—Treatment by mail without personal interview.
ENGLISH HERBAL DISPENSARY, LTD.
1250 Davie Street, Vancouver, B.C.
Established in Vancouver 18 Years
Consultation by Appointment ONLY—Phone Trinity 3515

BRAKES
• TESTING FREE •
SPECIALIZED SERVICE
ALL TYPES OF BRAKES RELINING AND ADJUSTING
BOULTBEE
(VICTORIA), LTD. 1100 YATES ST

AROUND the DIAL

TODAY'S HIGHLIGHTS

6:30 p.m.—The Billy Conn-Gus Lesnevich return bout for the world's light-heavyweight championship will be described. KJR.

8 p.m.—Fred Allen will have as his guest on this broadcast the comedian, "Doc" Rockwell. KOMO, KFI, KPO.

NEWS BROADCASTS TODAY

Morning—8:00, CBR, CJOR; 8:15, CFCT; 8:30, KOL; 8:45, CBR; 9:30, KJR; 10:00, KOL; 10:45, CBR, CJOR; 12 noon, KJR, KOL.

Afternoon—12:30, CJOR, CFCT; 1:00, CBR; 1:45, CBR, CJOR; 3:00, KIRO; 3:45, KJR; 3:57, CBR; 4:15, CJOR; 4:30, KOL.

Evening—6:15, KJR; 6:30, CFCT; 7:00, CBR, CJOR; 7:15, KOL; 7:57, CBR; 8:00, CJOR; 8:15, KJR; 9:00, KIRO; 9:45, KIRO; 9:57, CBR; 10:00, KOMO; 10:15, CBR, KIRO; 10:30, CJOR; 11:45, KOL; 11:57, CBR.

(The following programmes are compiled by the various broadcasting companies and are subject to change).

8:00 A.M.—B.B.C. News (CBR).
Woman in White (KOMO).
Morning Reveries (KJR).
Kate Smith Speaks (KIRO).
Dorothy Humphries (KOL).
News (CJOR).

8:15 A.M.—Ship of Joy, Capt. Dobbsie (KOMO).
Southernaires (KJR).
When a Girl Marries (KIRO).
Dick O'Heron, tenor (KOL).
Range Rider (CJOR).

8:30 A.M.—The Joyce Trio (CBR).
National Farm and Home Hour (KJR).
Romance of Helen Trent (KIRO).
News (KOL).
Radio Revellers (CJOR).

8:45 A.M.—News (CBR).
Organ Concert (KOMO).
Our Gal Sunday (KIRO).
Carters of Elm Street (KOL).

9:00 A.M.—Happy Gang (CBR).
Heart of Julia Blake (KOMO).
The Goldbergs (KIRO).
Charles Agnew's Orchestra (KOL).
Shut-In Programme (CJOR).

9:15 A.M.—Dance Orchestra (KOMO).
Ann Sterling Wonders (KJR).
Life Can Be Beautiful (KIRO).
Ray Daughters (KOL).
Melody Time (CJOR).

9:30 A.M.—The Balladeer (CBR).
Kathleen Norris (KOMO).
News (KJR).
The Right to Happiness (KIRO).
Mary's Friendly Garden (KOL).
Morning Melodiers (CJOR).

9:45 A.M.—The Band Parade (CBR).
Dr. Kate (KOMO).
Patty Jean Health Club (KJR).
Helpful Harry, the Little Show (KIRO).
Kitty Keene (CJOR).

10:00 A.M.—Varieties (CBR, KJR).
Light of the World (KOMO).
Big Sister (KIRO).
News (KOL).
Gospel Singer (CJOR).

10:15 A.M.—Arnold Grimm's Daughter (KOMO).
U.S. Navy Recruiting (KJR).
Aunt Jenny's Real Life Stories (KIRO).
Ma Perkins (KOL).
Tropical Moods (CJOR).

10:30 A.M.—Favorite Waltzes (CBR).
Valiant Lady (KOMO).
Washington at Work (KJR).
Fletcher Wiley (KIRO).
Don Isham at the Organ (KOL).
Voice of Memory (CJOR).

10:45 A.M.—News (CBR).
Betty Crocker (KOMO).
My Son and I (KIRO).
Batchelor's Children (KOL).
News (CJOR).

11:00 A.M.—Big Sister (CBR, CJOR).
Mary Marlin (KOMO).
Orphans of Divorce (KJR).
Society Girl (KIRO).
Our Friendly Neighbors (KOL).

11:15 A.M.—Life and Love of Dr. Susan (CBR, CJOR).
Ma Perkins (KOMO).
Amanda of Honeymoon Hill (KJR).
It Happened in Hollywood (KIRO).
World Peace Ways (KOL).

11:30 A.M.—Concert Hall (CBR).
Pepper Young's Family (KOMO).
John's Other Wife (KJR).

Key Station Wave Lengths

C.B.C. NETWORK—CBR (1100).
N.B.C. RED NETWORK—KOMO (920), KPO (680), KFI (640).
N.B.C. BLUE NETWORK—KJR (970), KGO (790).
COLUMBIA NETWORK—KIRO (710), KNX (1050), KVI (560).
MUTUAL-DON LEE NETWORK—KOL (1270).
VICTORIA—CFCT (1450).
VANCOUVER—CJOR (690).

Life Begins (KIRO).
Women's Federation (KOL).
Singin' Sam (CJOR).

11:45 A.M.—Vic and Sade (KOMO).
Just Plain Bill (KJR).
Dealer in Dreams (KIRO).
Musical Round-Up (KOL).
Peter McGregor (CJOR).

12:00 Noon—Club Matinee (CBR).
Your Treat (KOMO).
News (KJR, KOL).
Pretty Kitty Kelly (KIRO).
The Master Singers (CJOR).

12:15 P.M.—Stella Dallas (KOMO).
Organ Concert (KJR).
Myrt and Marge (KIRO).
Christian Business Men (KOL).
Ballad Music (CJOR).

12:30 P.M.—Blue Plate Special (KOMO).
Club Matinee (KJR).
Hilltop House (KIRO).
News (CJOR).

12:45 P.M.—That Girl From Paris (KOMO).
Stepmother (KIRO).
Melody Supplement (KOL).
Dance Hour (CJOR).

1:00 P.M.—News (CBR).
Girl Alone (KOMO).
Cecil Roll (KJR).
By Kathleen Norris (KIRO).
Hollywood Whispers (KOL).
The Man I Married (CJOR).

1:15 P.M.—Sociable Tennis (CBR).
Homekeepers' Calendar (KOMO).
Dance Orchestra (KJR).
My Children (KIRO).
Andy Iona's Hawaiians (KOL).
Sue's Notebook (CJOR).

1:30 P.M.—Closing Stocks (CBR).
Midstream (KOMO).
Patty Jean Health Club (KJR).
Singin' Sam (KIRO).
Tommy Reynold's Orchestra (KOL).

1:45 P.M.—B.B.C. News (CBR, CJOR).
The O'Neills (KOMO).
Cowboy Joe (KJR).
Scattergood Baines (KIRO).
Let's Play Bridge (KOL).

2:00 P.M.—True Life Dramas (KOMO).
Interlude, Merry Music (KJR).
Young Dr. Malone (KIRO).
Monitor Views the News (KOL).

2:15 P.M.—Jose Bethancourt's Rhumba Band (CBR).
Mine to Cherish (KOMO).
Jose Bethancourt, News (KJR).
Hedda Hopper's Hollywood (KIRO).
House of McGregor (KOL).
Studio Party (CJOR).

2:30 P.M.—Mirror for Women (CBR).
Against the Storm (KOMO).
Harmony Time (KJR).
Joyce Jordan, Girl Interne (KIRO).
Five Men of Fate (KOL).

2:45 P.M.—Organ Recital (CBR).
Guiding Light (KOMO).
Barbershop Quartette (KJR).
The World Today (KIRO).
Fiesta of Song (KOL).

3:00 P.M.—London Calling (CBR).
Fred Waring (KOMO).
Tollman at the Organ (KJR).
Newstreel, Johnny Forte (KIRO).
Fulton Lewis, Jr. (KOL).
Life Can Be Beautiful (CJOR).

3:15 P.M.—Harp Duo (CBR).
European Situation (KOMO).
This Woman's World (KIRO).
Beattie Scene (KOL).
Ma Perkins (CJOR).

3:30 P.M.—Recital Series (CBR).
Portia Blake Faces Life (KOMO).
Easy Does It (KJR).
Girl Vocalist and Erwin Yeo (KIRO).
Haven of Rest (KOL).
Pepper Young's Family (CJOR).

3:45 P.M.—Over the Top (CBR).
Kate Hopkins (KOMO).
H. V. Kaltenborn news (KJR).
Right to Happiness (CJOR).

3:57 P.M.—News Bulletin (CBR).

4:00 P.M.—Moments of Melody (CBR).
Capt. Sanislo, Dance Time (KOMO).
Frank Watanabe and Hon. Archie (KJR).
Job Finder (KIRO).
Sleep and Goats Club (KOL).
Road of Life (CJOR).

4:15 P.M.—Seattle Playgrounds (KOMO).
Affairs of Anthony (KJR).
Lost and Found (KIRO).
News (CJOR).

4:30 P.M.—The World Hears London (CBR).
Paul Carson, organ (KOMO).
Irene Wicker (KJR).
Hits and Encores (KIRO).
News (KOL).
Anything Goes (CJOR).

4:45 P.M.—Bud Barton (KJR).
Bob Garred Reporting (KIRO).
Afternoon Serenade (KOL).
Famous Voices (CJOR).

5:00 P.M.—National Forum (CBR).
Arboretum Talk (KOMO).
The Green Hornet (KJR).
Star Theatre (KIRO).
Townsend Plan (KOL).
The Ranger's Cabin (CJOR).

5:15 P.M.—Musical Soiree (KOMO).
This War (KOL).

5:30 P.M.—Serenade for Strings (CBR).
Glenn Hurlburt (KOMO).
Shafter Parker (KOL).
Concert Hall (CJOR).

5:45 P.M.—Brazilian Orch. (KOMO).
Orphan Annie (KOL).
The Old Gardener (CJOR).

6:00 P.M.—Cavalcade of Song (CBR).
Kay Kyser's College of Musical Knowledge (KOMO).
Scandinavian Reporter (KJR).
Glenn Miller's Orchestra (KIRO).
Raymond Gram Swing (KOL).
Supper Dance (CJOR).

6:15 P.M.—News (KJR).
Little Black Book (KIRO).
Speaking of Sports (KOL).
Nicholson's Sports (CJOR).

6:30 P.M.—This Week in Parliament (CBR).
Conn-Lesnevich, Fight (KJR).
Burns and Allen (KIRO).
John B. Hughes (KOL).
Alan Roth (CJOR).

6:15 P.M.—Luigi Romanelli, Orchestra (CBR).
Mr. Keen (KJR).
Norman Brokenshire (KOL).
Easy Aces (CJOR).

7:00 P.M.—News (CBR, CJOR).
Hollywood Playhouse (KOMO).
Washington at Work (KJR).
Amos and Andy (KIRO).
Answer Man (KOL).

7:15 P.M.—Interlude (CBR).
Lanny Ross (KIRO).
News (KOL).
Light Up and Listen (CJOR).

7:30 P.M.—Canada Calls (CBR).
Plantation Party (KOMO).
What Would You Have Done? (KJR).
Dr. Christian (KIRO).
Lone Ranger (KOL).
Ronnie Matthews (CJOR).

7:45 P.M.—Green Gold (CJOR).

7:57 P.M.—News Bulletin (CBR).

8:00 P.M.—Drama Series (CBR).
New Fred Allen Show (KOMO).
Old Timers (KJR).
Ben Bernie (KIRO).
Jimmie Allen (KOL).
News (CJOR).

8:15 P.M.—News (KJR).
Our Japanese Community (KOL).
Treasure Trail (CJOR).

8:30 P.M.—Jack Riddell and His Hawaiian Orchestra (CBR).
Mailbag, Interlude (KJR).
Roy Herbeck's Orchestra (KIRO).
Benny Goodman's Orchestra (KOL).

8:45 P.M.—Baseball Game (KJR).
Stevedores (KOL).
Radio Revellers (CJOR).

9:00 P.M.—Choral Programme (CBR).
Band of Fortune (KOMO).
Paul Sullivan Reviews the News (KIRO).
Newspaper of the Air (KOL).

9:15 P.M.—Dance Orchestra (KIRO).
Phil Harris' Orchestra (KOL).
Hollywood Gossip (CJOR).

9:30 P.M.—Youth and the Community (CBR).

Continued on Page 14

FLYIN' JENNY — *Just Skip It* — By Russell Keaton

MUTT AND JEFF — *Which Makes Everything Clear as Mud!* — By Bud Fisher

MARY WORTH'S FAMILY — By Dale Allen

SUPERMAN — *Help!* — By Jerry Siegel and Joe Shuster

POPEYE

POP — *"Much Ado About Nothing"* — By J. Millar Watt

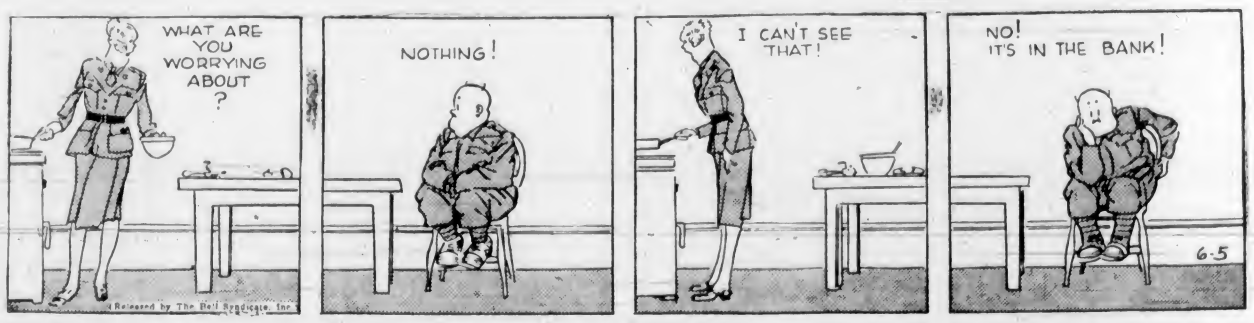

BLONDIE — *A-Hunting We Must Go!* — By Chic Young

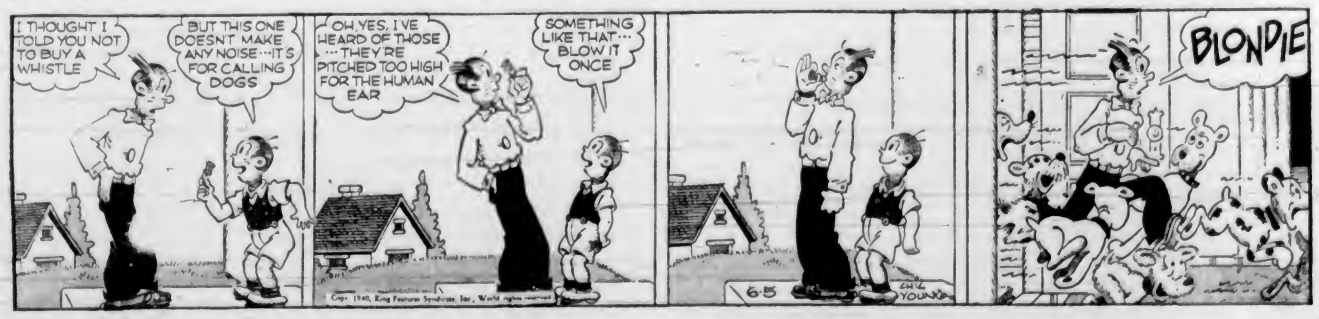

LIFE'S LIKE THAT — By Fred Neher

"Never Mind Where They're Coming From . . . Just Hit One!!"

Business and Professional Directory, Want Ads

The Daily Colonist

RATES FOR CLASSIFIED OR WANT ADVERTISEMENTS

Two cents a word each insertion, twelve cents a word a week, with a minimum of ten words, cash with order. No advertisements accepted for less than twenty-five cents.

Death and Funeral Notices, $1.50 first insertion; $1.00 for each additional insertion. Marriages, Cards of Thanks and In Memoriam Notices, $1.50 per insertion.

Birth Notices, $1.00 per insertion.

Advertisers who desire may have replies addressed to a box at The Colonist and forwarded to their private address. A charge of ten cents is made for mailing replies. In this case add three words ("Box . . . Colonist") to the count for the number of words.

Out-of-town readers of our advertisements ask advertisers to give address as well as phone numbers, as it is not always possible to communicate through the phone.

Any claim for rebate on account of error or omissions must be made within thirty days from the date of the same, otherwise claim will not be allowed.

The Colonist will not be responsible for more than one incorrect insertion of any advertisement ordered for more than one issue.

The Colonist service is available every day from 8 a.m. to 9 p.m., excepting Sunday. Just call Empire 4114.

To insure insertion, Classified Ads should reach The Colonist before 9 p.m. on the day previous to publication.

Classified Ads for The Sunday Colonist will be accepted up to 9 p.m. on Saturdays.

CLASSIFICATIONS

Acreage for Rent	83
Acreage for Sale	62
Acreage Wanted	84
Agents Wanted	16
Autos for Hire	68
Automobiles	65
Births	1
Bicycles and Motorcycles	40K
Boats and Launches	87
Building Materials	40A
Business Directory	33
Business Opportunities	75
Cards of Thanks	4
Church Notices	9
Clothing, Furs, Shoes, Etc.	40B
Coming Events	10
Dancing	25
Deaths	2
Dressmaking	28
Educational	23
Farms for Rent	86
Farms for Sale	85
Farms Wanted	87
Flats and Apartments to Rent	53
Flats and Apartments Wanted	54
Flowers	7
For Sale—Miscellaneous	40
Furniture	40D
Fuel	40C
Funeral Directors	6
Furnished Houses to Rent	55A
Furnished Rooms to Rent	49A
Furnished Rooms Wanted	50A
Hairdressers and Beauty Specialists	21A
Hotels	47
Housekeeping Rooms to Rent	51
Housekeeping Rooms Wanted	52
Houses for Sale	78
In Memoriam	5
Listings Cancelled	77
Lost and Found	29
Machinery	64
Market Specials	35
Marriages	3
Miscellaneous	37
Money to Loan	31
Monumental Works	8
Music	24
Musical Instruments	40F
Nursery Stock, Plants, Etc.	40H
Nursing and Convalescent Homes	20
Office, Stores, Halls to Rent	36
Personal	21
Professional Directory	34
Property for Sale	80
Property Wanted	81
Poultry and Livestock	42
Radio	40P
Room and Board	47
Room and Board Wanted	48
Situations Wanted—Female	18
Situations Wanted—Male	17
Summer Resorts	61
Swaps	41A
Teachers Wanted	15
Timber	74
To Exchange, Real Estate	76
To Rent—Miscellaneous	38
Stoves, Ranges, Furnaces	40L
Unfurnished Houses to Rent	55B
Unfurnished Rooms Wanted	50B
Wanted—Female Help	14
Wanted—Male Help	13
Wanted Miscellaneous	41
Wanted to Borrow	32
Wanted to Buy—Houses	79
Wanted to Rent—Houses, Unfurnished	57B
Wanted to Rent—Miscellaneous	39
Wood	43

1 BIRTHS

MORRIS—At the Royal Jubilee Hospital, on June 4, to Mr. and Mrs. K. E. Morris, 857 Victoria Avenue, a daughter.

BURRIDGE—At St. Joseph's Hospital, on June 3, to Mr. and Mrs. James P. Burbridge, of 1646 Ross Street, a daughter, Wendy Diane.

CRONK—At Royal Jubilee Hospital, to Mr. and Mrs. A. Cronk, of 3631 Cratemilor Road, a son.

2 DEATHS

MACFARLANE—Suddenly on June 2, 1940, James M. Macfarlane, of Island Highway, Born in Glasgow, Scotland, and a resident of Victoria for twenty-three years. He leaves his wife at home, and one daughter, Mrs. C. Forbes, Victoria, and other relatives in Scotland. The funeral will be held on Wednesday, leaving Hayward's B.C. Funeral Chapel at 1.45 p.m., proceeding to the First United Church, where service will be conducted by Rev. Hugh McLeod at 2 o'clock. Interment in Colwood Burial Park.

WILLIAMSON—There passed away in North Vancouver, George Scott Williamson, aged twenty-nine years, formerly of 939 Old Esquimalt Road. The late Mr. Williamson was born in Esquimalt, and is survived by his parents, Mr. and Mrs. George Williamson, of 939 Old Esquimalt Road, and three brothers, Wallace of Duncan, V.I., and Robert and William at home; also four sisters, Kathleen, of Seattle, Mrs. David Russell, of Victoria, and Ina and Hazel at home. Funeral services will be held on Wednesday afternoon at 3.15 o'clock, in McCall Bros. Funeral Chapel. Rev. Hugh McLeod will conduct the service, after which interment will be made in Colwood Burial Park.

BRIDGES—On June 3, at Victoria, Mrs. Ilona Beatrice, widow of Harold Cassell Bridges, only surviving daughter of the late William Cuthbert Holmes, Indian Civil Service, of 11 Cook Street, granddaughter of Henry Dumbleton, of Hall Grove, Basford, England. The funeral service will be held at Hayward's B.C. Funeral Parlors, 734 Broughton Street, at 4 p.m., Friday, June 7, 1940.

BREWSTER—After a very short illness there passed away at his residence 1038 Hillside Avenue, William J. Brewster, at the age of seventy-eight years. The late Mr. Brewster was born at Peter's Hill, London, England, and had resided in this city for the past twenty years. He is survived by one brother, John, in San Francisco, Calif., and a sister, Mrs. Y. Cooke, in England. The remains are resting at the S. J. Curry & Son Funeral Home. Announcement of the funeral will be made later.

HARPER—Dr. W. E. Harper, director Dominion Astrophysical Observatory, passed away at an early hour yesterday. Born in Bruce County, Ontario, Dr. Harper was resident here since 1919. He is survived by his wife and two daughters, Evelyn and Louella, at home; three brothers, Robert, of Holland Centre, Ontario; Albert and Wilk, of Tasmania, Sask., and two sisters, Mrs. M. Baras, Winnipeg, and Mrs. Joseph Agnew, Thorold, Ont. Funeral at 3 o'clock Thursday afternoon from Metropolitan United Church. Rev. A. F. Whitehouse officiating. S. J. Curry & Son in charge of interment at Royal Oak Burial Park.

ARMSTRONG — At an early hour on Tuesday morning, at 2226 Cook Street, Alexander Armstrong, aged ninety-nine years. The late Mr. Armstrong was born in Cape Vincent, New York, and had been a resident of this city for the last four and a half years, and for forty years in the province. He is survived by one daughter, Miss Ann, at home. The remains are resting at McCall Bros. Funeral Home, where services will be held on Thursday afternoon, at 2 o'clock, Rev. Hugh McLeod will conduct the service, after which interment will be in Colwood Burial Park.

McMURRAY—There passed away yesterday at the residence of her son, 1520 Rockville Place, Mrs. Elisabeth Hendry McMurray, widow of Robert McMurray, Kirkcudbright, Scotland, and daughter of the late Mr. and Mrs. William Hendry, of Lochranza, Scotland, in her eighty-first year. She was born in Lochranza, Scotland, came to British Columbia fifteen years ago, and had been living in Victoria for six years. She is survived by her son, Captain R. W. McMurray, and her daughter-in-law, Mrs. McMurray, one grandson, Kenneth McMurray, and one granddaughter, Elisabeth McMurray. Private funeral will be held from the residence on Friday, Rev. James Hood officiating, and interment will be in Royal Oak Burial Park. Hayward's B.C. Funeral Co. in charge.

2 DEATHS (Continued)

CHATTELL—At the Royal Jubilee Hospital, on June 4, 1940, after a long illness, Eunice Redmond Chattell, beloved wife of Edward Chattell, of 675 Montreal Avenue, in her thirty-first year, born in Scotland, and had been living here for two years. She leaves, besides her husband, two daughters, Dorothy and Pearl, all of Victoria, and her father, Frank Lang, at Qualicum Beach, B.C. Funeral from Hayward's B.C. Funeral Chapel on Thursday, at 3.15 p.m.

WALLIS—Mrs. Mary Wallis, widow of Richard P. Wallis, who at one time was Member of Parliament for Comox, passed away yesterday at 1181 Yates Street, at the age of seventy-eight years. Funeral service will be held this evening at 8 o'clock in the chapel of Hayward's B.C. Funeral Company. Following this service the remains will be forwarded to Parksville for further services and interment.

6 FUNERAL DIRECTORS

THOMSON FUNERAL HOME
1625 Quadra Street
Complete Service at Reasonable Cost
Lady Attendant
Phone G 2613

HAYWARD B.C. FUNERAL CO., LTD.
Established 1867
734 Broughton Street, Victoria, B.C.
Empire 3614 Empire 4065 Garden 7679
Lady Assistant

McCALL BROS.
"The Floral Funeral Home"
Office and Chapel, Corner Johnson and Vancouver Streets.
Phone Garden 2012

S. J. CURRY & SON
Funeral Directors
Corner Quadra and Broughton Streets
Phone G 5513
Distinctive Funeral Service in Our New Mortuary at Moderate Cost. Experienced Lady Attendant.

SANDS MORTUARY, LTD.
Phones E 7511, G 3130 1803 Quadra St.

7 FLOWERS

ANY FLORAL DESIGNS at lowest prices. A. Pollock Bros., 1315 Douglas St. G 5315.

BROWN'S VICTORIA NURSERIES, 618 View. Design work executed, lowest prices. We grow our flowers. G 6612, G 2571.

10 COMING EVENTS

A BIGGER AND BETTER DANCE EVERY Saturday night at Foresters Hall, with Haymakers Orchestra, prizes, supper 30c.

A BIG OLD-TIME DANCE, LITTLE Arctic, Cordova Bay, Friday, June 7. Gentlemen 50c, ladies free.

A OF WEDNESDAYS, IRVINE'S OLD-time dance, 8.30. Refreshments, prizes. 35c.

BRITISH IMPERIALS CARNIVAL dance, Friday, June 7. Crystal Garden. Bert Zaiss orchestra. Dancing 9-1. Admission 50c.

DANCE, CRYSTAL GARDEN EVERY Wednesday, 9:30 to 12:30. Len Acres' Orchestra and feature vocalist, Margaret Henry.

DANCE, MODERN, SATURDAY, BUNny Hall, fun and partners for all. Charles Hunt's six-piece orchestra.

DOROTHY COX PRESENTS DANCE DISplay, Fri., June 14, 8-15. Empire Theatre.

ESQUIMALT ATHLETIC FRASER RI-Millers, five minutes from ferry. Wednesday, 8.30. sixteen good prizes, tour consolation, ten bid, tombolas, refreshments. Admission 25c.

ESQUIMALT HALL ASSOCIATION RUM-mage sale, Wednesday, June 5, 8 a.m. 1231 Pandora.

FIRST SPIRITUALIST CHURCH SILVER tea, home of Mrs. Campbell, 1148 South Turner Street, Wednesday, 2.30 p.m.

FREE—COLONIST SONG SHEETS. COLonist Advertising Department.

HATLEY PARK OPEN TO THE PUBLIC Wednesday, June 5, 10 a.m. to 6 p.m. aid of Sedgrum and community betterment, auspices Colwood Women's Institute. Admission 25c.

MODERN DANCE—WEDNESDAYS, 25c. Saturdays, 35c. 9 to 12. Cadboro Bay Pavilion, introducing the Bell Boys Orchestra from the Okanagan. Dancing other nights to Wurlitzer.

McMORRAN'S SEASIDE PAVILION, Cordova Bay. Dancing Saturday nights. Stan Cross' Orchestra. 35c. Tombolas.

STEWART'S POPULAR OLD-TIME dance, Chamber of Commerce, Wednesdays. 8:30. refreshments, 35c.

SOCIAL, KNOX PRESBYTERIAN, JUNE 6. 8 p.m., music, home cooking, tea.

13 WANTED—MALE HELP

APPLICATIONS ARE CALLED FOR position of fire chief, Saanich Municipality. Applicant must be married and state age, qualifications, experience and salary required. Applications must be in the hands of the Municipal Clerk, Royal Oak P.O., by 5 p.m. Monday, June 10.

SAWYER FOR SMALL GAS MILL—Bridge and Bay. G 1979.

WANTED—GENERAL ALL-AROUND farmhand, single, good milker, for small dairy farm. Steady job for reliable man. State wages first letter. Box 4034 Colonist.

WOULD YOU LIKE TO BE YOUR OWN boss? Work when you feel like it, be independent? No investment. Give fullest particulars. Box 4027, Colonist.

WANTED—LAD FOR DAIRY. GOOD home. E 6206.

14 WANTED—FEMALE HELP

RELIABLE GIRL MUST BE FOND OF children. Apply afternoons, 2 to 4. 103 Pine Street. E 6196.

STRAWBERRY PICKERS WANTED. P. Lira, Agassiz.

STUDENTS WANTED—VICTORIA HAIRdressing School, Woolworth Building.

STRAWBERRY PICKERS WANTED. J. Wheeler, Oldfield Road, Royal Oak.

WANTED—YOUNG LADY FOR BANKing office, with knowledge of shorthand and stenography. One with banking experience, capable of taking ledger work preferred. Apply in own handwriting to Box 4047, Colonist.

WANTED — TRUSTWORTHY YOUNG woman for general light work in country cottage. Box 4013 Colonist.

17 SITUATIONS WANTED—MALE

A. J. GREGG — HOUSE WINDOWS cleaned, outside, 8c each. G 5023.

BOY, SEVENTEEN YEARS OF AGE, requires position as apprentiprinter. Has had experience. Colquitz 147.

JAPANESE GARDENER WANTS TO work by day or hour. G 5244.

YOUNG COUPLE (SCOTCH) DESIRES position, wife cook-general, husband chauffeur-handyman-or-houseman. Box 4009, Colonist.

YOUTH, 22, WANTS POSITION SALESmaid, truck driving, chauffeur. Licence. References. Phone G 5859.

17A PAINTERS AND DECORATORS

ARTISTIC PAINTING, PAPERHANGING, etc. Work guaranteed. Hallett, E 8474.

DECORATING, PAINTING, PAPERHANGing. First-class work. Ireland & Sons. G 4890.

DICK TRIPP — PAINTING, PAPERING, kalsomining, glazing. E 6700, G 2510.

FREE—Painting Estimates. Interior, Exterior plaster patching. Ras. G 3938.

HOUSE Painting, Roofs and Stucco. Paperhanging. Clarke & Smythe. E 2774.

KITCHEN FURNITURE SPRAYED LIKE new. Paperhanging, etc. G 4161.

PAPERHANGING, 37 UP. KALSOMINing, 34 up. Painting, roof and stucco spraying. Frank Clarkson. G 1838.

PAINTING, PAPERING AND KALSOMINing. Speedy and efficient. Work guaranteed. J. McPherson. Phone E 8039.

17B CARPENTERS AND CONTRACTORS

ALTERATIONS, BUILDING, REPAIRS. Roofing a specialty. T. Thirkell, E 4625.

JR. Drilling, Rock Blasting, Asphalt, concrete or gravel driveways. E 7620.

BUILDING ALTERATIONS, REPAIRS, painting, kalsomining. Estimates free. G 4330.

LOW ESTIMATES—ALTERATIONS, REpairs. Experienced. Beechey, E 4270.

17E GARDENERS

ALL KINDS GARDENING WORK. Hedge work a specialty. Reasonable. E 3635.

FISH POOLS, FENCING, ROCKERIES, drains, rock walls, lawns. G 2194.

SHRUBS, HEDGES TRIMMED, BORDERS planted, lawns, roses sprayed. E 6626.

18 SITUATIONS WANTED—FEMALE

RELIABLE WOMAN WANTS WORK daily. E 2653.

WOMAN Wants Work—Washing, ironing, cleaning. 25c hr., car fare. E 5382 R. I.

YOUNG WOMAN WANTS OFFICE work. Familiar with bookkeeping. Box 3943, Colonist.

YOUNG WOMAN WILL DO CLEANING, washing and ironing, by hour. G 7028.

21 PERSONAL

A PERMANENT WAVE, INDIVIDUALLY styled. Special prices on shampoo and finger wave. Bert Maude Salon, 718 Yates Street. Telephone E 4023.

A TREAT YOU CAN AFFORD—CREAM for your strawberries. Half pints 10c. Phone orders delivered. The Registered Jersey Dairies, Ltd. G 3044.

A SOUVENIR CASE PIN FREE WITH three photos, $1.50. Campbell Studio, Kresge Block.

A REAL SPECIAL—INFANTS' BONNETS, slightly soiled, values to $1.50 for 39c. Fowlers, 734 Yates.

A. MARSHALL — FURS REMODELED, special prices. 62, 639 Yates St.

BRENTWOOD COLLEGE ENTRANCE scholarship examinations, May 31. For particulars apply to the Headmaster.

SUMMER PEP TONIC

DAILY glasses of fresh vegetable or fruit juices, have it delivered or drink it at Green Garden Juices. 743 View. G 1033.

EXCELLENT Accommodation in private home, elderly lady or gentleman, nursing care if necessary. Box 2872, Colonist.

ECZEMA, ITCH, PILES, PIMPLES—TRY Cyora Lee's Chinese Remedy, 638 Cormorant St. All departmental drug stores.

ENGLISH HAND LAUNDRY (MILADI), shirts 13c up. Collars turned. E 6192.

FOR PROMPT AND EFFICIENT REfrigeration service phone E 0700. Art Caulk.

FREE INFORMATION — FEMININE HYgiene — Local Society de Hygienique, 123 Fisguard Street. E 0774 after 5 p.m.

FILMS DEVELOPED AND 8 GLISTENline prints for 25c coin. Quick service. Mail to P.O. Box 894, Victoria, B.C.

FREE—DAILY COLONIST SONGSHEETS now available. Apply Advertising Department.

FREE — COLONIST COOKBOOK AND Homemakers' Guide. Limited number. Circulation Department.

GARDEN LOTS DUG WITH MOTOR rotary soil tiller. G 2627. S. L. Jenkins.

HOUSEWIVES EVERYWHERE ARE turning to Masters' Health Bread because it is the only loaf that is always uniform in quality and flavor.

JUST ARRIVED — NEW MAPLE SUGAR and syrup. Lilley's Confectionary, 1409 Douglas Street. E 5511.

NOTICE ON AND AFTER THIS DATE I will not be responsible for any liability or debts other than those incurred in my name, or any credit, unless with my consent. In witness, J. Brunelle, 2531 Government Street, Victoria, B.C. June 5, 1940.

PURE JERSEY MILK, EARLY MORNING delivery and evening. G 4716.

PLOUGHING, Hauling, Mowing. Tractor with driver for hire, reasonable. G 1185.

SOMETHING DELICIOUS—CHOCOLATE chin vanilla ice cream. Made fresh daily. 25c pint. The English Sweet Shop, 726 Yates.

SHIOTBOLT'S Compound Anti-Bilious Pills for constipation, biliousness, sick headache. Shiotbolt's Drug Store, 589 Johnson.

TRY SEATH'S MINERAL HEALTH WAter for rheumatism, stomach ailments, arthritis, etc.; 10c qt., delivered. Phone Keating 52X.

WILL THE PERSON DRIVING 1937 OR 1938 blue Chevrolet sedan, who was the accident at Lake Cowichan, have a towing speeder and 1936 Ford sedan on May 5, please communicate with B.C. Police, Lake Cowichan?

21A HAIRDRESSERS AND BEAUTY SPECIALISTS

ANNOUNCING SPECIAL PRICES FOR your new Summer permanents. Write and fine hair our specialty. With or without appointment. Dorothy's Beauty Shop, 314 Central Building. E 9851.

ANNAS TAYLOR BEAUTY SALON NOW offering special prices and a complete beauty service for June brides. E 6015, 1064 Fort.

AT ELIZABETH ANN SALON, LOVELY new permanents. "Special" prices. 1116 Broad Street. G 3215.

DUART PERMANENT, INDIVIDUALLY styled. Hollywood Beauty Salon, 617 Fort. E 0433.

FREE SCALP TREATMENT GIVEN with each permanent or series of scalp treatments this month at Bowker Beauty Salon at 1223 Bowker Avenue. E 6724 for information.

HARPER METHOD SCIENTIFIC beauty culture. 1207 Douglas Street. E 4926. 1548 Windsor Road. G 5034.

LA FRANCE BEAUTY SALON FOR PERmanents, marcels, hair styling, finger waving, cutting, dyeing, paper curling. Artistic Large salon, ground floor. G 7443, 727 Yates.

NEW PERMANENTS FINE HAIR A specialty. Bobette Beauty Salon, Room A, 1006 Bulldiam Place. E 6852.

PERSONAL CHARME BEAUTY AIDS, made from milk and fruit juices. Sussex Beauty Salon, Broughton St. E 5115.

PERMANENT REMOVAL OF SUPERFLUous hair. Most modern methods. Miss Russell, 404 Campbell Building. G 1813.

REDUCING CREAM FOR HIPS, ARMS, legs and chins. La Franca Beauty Salon, 727 Yates Street.

TYRRELLS LTD.—PERMANENT WAVING a specialty. Artistic everybody hairstyling. Fourth Floor, David Spencer Ltd. E 4141.

THE BOWKER BEAUTY SALON, CORner of Bowker and Cadboro Bay Road, experienced services and permanents. E 6724.

VICTORIA BEAUTY PARLORS CALL E 8515 for a good permanent. All experienced operators. 1218 Broad Street.

IF YOUR NAILS ARE DRY AND BRITTLE

Let our new kind of treatment and manicure keep your nails flexible and lustrous.

AVALON BEAUTY SHOP
Phone E 6522 1104 Douglas St.
All Experienced Operators

23 EDUCATIONAL

ROYAL BUSINESS COLLEGE, 1006 GOVernment. G 6016. E. W. Maunsell.

SPROTT-SHAW BUSINESS INSTITUTE —Courses: Stenography, secretarial, commercial, radiotelegraphy. G 4512.

ST. MARGARET'S BUSINESS SCHOOL—Junior House, St. Margaret's School. Miss W. G. Millican, principal. E 3234.

STANDARD SCHOOL OF STENOGRAPHY. G 1824, E 0839. Miss G. Dickson, principal.

24 MUSIC

LEARN TO PLAY PIANO: POPULAR songs 2nd lesson. Sheffe Rapid Method three months. Reduced rates. E 6906.

MANDOLINS, SPANISH AND HAWAIIAN guitars. Hours 2 to 8 daily. Saturday all day. Jenkins, 1018 Pandora.

25 DANCING

MR. and Mrs. Geo. Rossly, Victoria's leading ballroom instructors. E 4854.

29 LOST AND FOUND

LOST — ORDNANCE BROOCH, SENTImental value. Victoria West Park. Reward. Phone E 3735.

LOST — BLACK COLLAPSIBLE UMbrella. Reward. Box 3945, Colonist.

WOULD PERSON WHO TOOK WHITE purse, containing rings and money, from private home, Saturday, June 1, please keep money, return rings and purse and other contents? Box 3940, Colonist.

31 MONEY TO LOAN

ARE YOU GOING TO BUILD? FINANCing the purchase of your own home can easily be arranged through the NATIONAL HOUSING ACT 5% plan. Moderate monthly payments enable you to secure title in 10, 15 or 20 years. Ask us for complete details.

GILLESPIE, HART & CO., LTD.
Established Over a Quarter of a Century
811 Fort Street Phone G 1181

ANY REQUEST FOR A MORTGAGE appreciated. See H. C. Holmes, Pemberton & Son, Ltd., 625 Fort St. G 8124.

DOUBLE SERVICE IN WANT ADS

You can telephone your answers as well as your classified advertisements to The Colonist. Readers are often interested in Want Advertisements that do not carry the names or addresses of advertisers, but a Colonist Box number. For the accommodation of those readers who find it inconvenient to write an answer and to serve the advertiser better

We Will Take Replies to Box Numbers Over the Telephone

The Colonist service is available from 8 A.M. to 9 P.M., excepting Sundays. Phone Empire 4114

31 MONEY TO LOAN (Continued)

MORTGAGE LOAN CAN BE ARranged by us in any amount. Low interest rates, quick decisions, repayments to suit. Large sums available for apartment and downtown business properties. 5 per cent National Housing Act loans. P. R. Brown & Sons, Ltd., 1112 Broad Street. Phone G 7171.

MONEY TO LOAN AT LOWEST RATES on first mortgages. Monthly repayment plan if desired. See T. B. Monk, J. H. Whitlome & Co., Ltd., 116 Pemberton Building. E 9212.

33 BUSINESS DIRECTORY

CLEANING

AUTOMOBILE Upholstery, Chesterfield Suites and Rugs Cleaned. Disinfected. E. HILL
727 View Street Phone G 4423

FLOOR SURFACING

V. I. HARDWOOD FLOOR CO., 707 Johnson. Free estimates. G 7314.

LAWN MOWERS

SHARP LAWN MOWER MAKES grass cutting easier. Complete job, $1.25; called for and delivered. Peden Bros., Ltd., 1410 Douglas. G 5911.

A. J. WORTH, 715 PANDORA AVENUE. E 7051, sharpen, collect and deliver, $1.25.

A. E. PRICE, 1707 Lansdowne. Lawn Mowers sharpened, collected, del. $1.25. G 6221.

LAWN MOWERS SHARPENED, CALLED for and delivered, $1.25. Bob Preden, Ltd., 646 Johnson Street. E 2815.

MOWERS SHARPENED BY EXPERTS— Elves Bros.' Lawnmower Shop. E 0662.

LITHOGRAPHY

Commercial Work of All Classes
Cheques, Bonds, Debentures, etc.
Labels of Every Description.
Photo-Litho Map Work

THE COLONIST
Commercial Department
1211 Broad Street

WINDOW CLEANING

WINDOW GLASS REPLACED AT shortest notice. Auto glass replaced while you wait. Mellor Bros., Ltd., 819 Broughton Street. Phone G 8022.

WOOD AND COAL

NEW TIE MILL OPENED ON MALAHAT. Only mill where wood does not touch the sawdust. Ready to burn. All 12-inch, no shorts, and all Douglas fir. Good for kitchen or for furnace. Fireplace. Good and clean, easy to split. Bark and blocks. A full cord. We deliver two full separate loads (two cords) in one load. Reg. $3.75, now 1 cord, $2.75 (not 1½ cords); 2 cords, $5. Order now and see.
NATIONAL FUEL CO. — G 5215.

A BIG ONE-WEEK SALE—THE BEST wood in town, from our mill 25 miles up the Malahat. Never an water, nice and clean, lots of bark, easy to split. All 12-inch. Suitable for kitchen, furnace, fireplace or heater, made into burn. This is the cleanest wood, in the long run, as it is all Douglas fir, with no cedar or hemlock bark, hence, gives more heat and lasts longer. Reg. $4.00, now $2.75 cord. 2 cords $5.00. Good measure, prompt service. Order your Winter wood now.
O.K. FUEL CO. — G 2462.

BARGAIN — UP-ISLAND 12-IN. DRY block mixed slab, guaranteed A 1 fir, $2.50 cd., 2 cds. $4.50. Inside fir block $4 cd., 2 cds. $11.50. C.O.D. Kelmscott. Prices for short items only. All long cut last Fall. Wood ready to burn now. Bone-dry Malahat wood, guaranteed fir, $3.50 cd., 2 cds., $6.50. Buy now—save money.
OLD JOHN WOOD CO. — E 2743.

BUY NOW—ONLY ½ PRICE FOR 500 cds. dry inside fir blocks, mixed with heavy bark slab. 12-inch, ready to burn. A fir, no cedar or hemlock. Beats cordwood from Cameron Lake, 40 miles. Use one and only mill on the Island where wood does not go in water. 34 miles from Victoria. The CNR. Now only $2.50 cord, 2 cords, $4.50, bone-dry, $3.50, 2 cord, $6.50 inside blocks. 14 C.O.D. Order now and see.
SCHOLEY LIRY WOOD CO.
E 8925 430 Burnside Road Night E 4580

ALL COOPERAGE WOOD AGENCY—Best quality bone-dry stovewood, 2½ cd. Kindling 3 cds. and over (short blocks) $3 cd. All-fir first-grade screened sawdust, bulk $2.50, sacked $3.25. E 5816.

ALL COOPERAGE WOOD & FUEL CO., Ltd.—Bone-dry stovewood, 2½ cd. kindling, $1.50 ½ cd., millwood, $2.75 cd. furnace block, $3.75 cd. All-fir screened sawdust, bulk $2.50, sacks $3.25. G 2361.

A BARGAIN YOU CAN DEPEND ON. Up-Island fir, sound as cordwood, 3 full cds. $5.50, bone-dry, 3 full cds. $13. Arnold Hopkins Fuel Co., E 7916.

A BARGAIN—NO 1 SPLIT MILLWOOD $2 cord, bone-dry wood, $3 a cord. Ace Fuel. E 0830.

BONE-DRY MALAHAT FIR SLABWOOD, with inside blocks, $4.00 cord. Bone-dry inside fir blocks, $5.00 cord. No 1 fir millwood, $2.25 per cord. Inside fir blocks, $4.00 cord. Shawnigan Douglas Fir Wood Co. Phone E 2914.

BONE-DRY NO 1 FIR SLABS, $3.50 CD. Semi-dry No 1 slabs, cover been in water, 3 cds., $6.50. G 5234. Selkirk Wood.

BEST FIR SAWDUST, $2.25 UNIT. OVER two units, less 25c per unit. 40 sacks, $3.25. Phone day or night. E 2924.

COOPERAGE Wood $2.75 cd.; kindling $1.50 ½ cd., stovewood $2 ½ cd. E 5023.

DRY INSIDE FIR CLEAN NO RUBbish, $1.75 ½ cd. Try now. E 6552.

HALF PRICE—EASIEST SPLITTING dry land wood from Up-Island, the mill. Never in water, ready to burn. No short lengths. 100 per cent Douglas fir. Goes TWICE AS FAR as ordinary wood. 12-inch for furnace, fireplace or cook range. We do not pick the best wood out or shirt measure just to sell cheap. Reg. $3.50 cd., now 2 cds. (not 1½ cds.), $5. 1 cd., $2.75. Bone-dry, $1 per cd.
DOMINION FUEL CO. — E 4734.

MALAHAT BULK SAWDUST, $2.25. Sacked, $4.25 60 sacks. J. E. Painter & Sons, 617 Cormorant Street. G 3541.

NO 1 FIR MILLWOOD, $2.50 CD., IN 2-ft. cd. lots. Inside fir, $4.00 cd. Screened fir sawdust, $2.75 unit. Manning & Shaw Fuels, 745 View Street. E 0824.

NO. 1 Fir Millwood, $2.50. Dryland wood, $3.00. Sawdust, $2.25. S. Allison. E 3897.

SAWDUST, $2.75 Units; $4.00 Sacks. Dryland, $3 headsaw, dry screened, clear, coarse fir. No salt water. Hillcrest Fuel. G 3015.

SPECIAL—ONE WEEK ONLY. 12-INCH cedar. Res. $2. Now $1.50 cord. E 4734.

$2.25 BULK, SACKS $3.25. UP-ISLAND fir tie mill sawdust. All screened, clean, coarse fir. McKinney Fuel. G 4415.

$2.25 PER UNIT C.O.D. NO. 1 coarse fir sawdust, for immediate delivery. Alert Service Transfer Co. E 4161.

$3.50—UP-ISLAND SLAB, 12-in. RODEYS' Wood Co. Alpha St. G 7714.

34 PROFESSIONAL DIRECTORY

MASSAGE

CABINET STEAM BATHS, MASSAGE. Miss Van Becker, 930 McClure. E 7835.

34 PROFESSIONAL DIRECTORY (Continued)

MRS. BARKER, MASSEUSE, VAPOR baths, chiropodist, 225 Howe. G 1661.

OSTEOPATHIC PHYSICIANS

DR. VERNON B. TAYLOR, REGISTered and licensed. 466-7-8 Belmont Building. Phone E Empire 7623.

PATENT ATTORNEYS

ERNEST E. CARVER, F.P.I.C. Registered Canada and U.S. Patents and Trade Marks in All Countries. 769 W. Pender. Vancouver. Phone Sey. 1202.

FETHERSTONHAUGH & CO. Patents and Trade Marks. Offices Throughout Canada and U.S. 789 W. Pender, Vancouver. Phone Sey. 3798.

MARKS & CLERK, OF LONDON, ENG., Ottawa, Washington, etc. Patents and trademarks in all countries. 901-905 Bank of Toronto Building, Douglas Street, Victoria.

PHYSIOTHERAPY

H. H. LIVSEY—Registered and Licensed. 212-9 Pamberton Building. G 3663.

36 OFFICES, STORES, HALLS TO RENT

FOR RENT—SUITE OF THREE OFFICES, with vault, suitable for medical, dental, law, real estate or bond office. Second floor, Union Building, View Street. See H. Lethbuy, Heisterman & Forman, 612 View Street.

GROUND-FLOOR, STEAM-HEATED OFfice. Phone, light, $7.50 monthly. E 2144.

37 MISCELLANEOUS

SAWS, ALL KINDS, FILED, SET, gummed, etc. Phone W. Emery, 1367 Gladstone Avenue.

38 TO RENT—MISCELLANEOUS

RENT A BEATTY WASHER BY THE week. Phone G 7311.

STORE, 731 FORT ST.: $60 PER MONTH. Arthur E. Haynes, Ltd.

40 FOR SALE—MISCELLANEOUS

40A BUILDING MATERIALS

ANYTHING IN CONCRETE MIXER FOR hire. Truckine W. Trace. E 7473.

BULLDOZER FOR HIRE — LOTS cleared, leveled, and basements dug. Rates reasonable. E 3702.

CANADIAN WESTERN WOODWORKERS —Sashes, doors, general millwork. G 4012.

ISLAND BUILDING SUPPLY COMPANY— Everything in building supplies. E 8213. 518 Fort, corner Langley.

SIDNEY SPEEDY SERVICE—BE PREpared for vacation time. We repair your Summer cottage or camp. You will find our prices right. Sidney Lumber, 2116 Government Street. G 2515.

SHINGLES (XXXXX): NO. 2, BARGAIN prices. Dalziel Box Company. G 1422.

SOIL, CINDERS, ROCK, SAND, GRAVEL estimates. Bill Trace. E 7473.

THE MOORE-WHITTINGTON LUMBER COMPANY, LIMITED
Established 1893.
LARGE STOCK — RIGHT PRICES
Lumber, Millwork, Sashes, Mouldings, Insulex, Gypsum Wool, Shingles, Etc.

40D FURNITURE

A VERY GOOD NORDHEIMER PIANO and bench, $45 for folding chairs. J. M. WILLOWS
"Better-Class Used Furniture"
705 Johnson Street

ANTIQUE CHAISE LOUNGE, ROSEwood with blue tapestry, $65. 812 Newport.

BEDS, $3.95; CRIBS WITH PANEL, $9.50; innerspring mattresses at factory prices. Capital Mattress Factory, 720 Pleasant. E 0533.

CHESTERFIELDS, NEW, TERMS DIRECT from factory to house. You save the overhead expense. Can be seen at Harris Storage Company.

CARPETORIUM—CLEAN, SELL, EXchange, repair and alter carpets. 1025 Cook. E 2861.

NICE CHESTERFIELD AND OAK CHAIR, $25.00. Kitchen cabinet, $16.50. Holland Bros., 751 Fort Street. E 0912.

TWO ODD CHESTERFIELDS, PRACTICally new, $29.50, $32.00. George C. Plowman, 824 Fort Street.

WILSON'S ECONOMY FURNITURE Store — Walnut dining suite, $79.00. Child's crib and mattress, $5.50. 646 Cormorant.

3-Piece Chesterfield Suite — $40.00
12 Mahogany Dinners — $120.00
We Make Furniture of Any Kind. Order Polishing, Upholstery and Repairing.
REID'S
1317 Broad Street E 6352

Linoleums, square yard from 35c
Dinette Suites, 5 pieces — $49.50
China dinner ware, 100 pieces — $29.50
Kitchen cabinet, new — $15.50
FRANK'S, 860 YATES. E 2464.

WANTED—USED FURNITURE AND RANGES. WE PAY HIGHEST PRICES.
HUB FURNITURE COMPANY
713 Johnson Street Phone G 6425

40E MUSICAL INSTRUMENTS

ALL THE LATEST POPULAR HITS. Music Department, Spencers.

BEAUTIFUL PHILCO CABINET RADIO, 8-tube, six-band reception (short wave), $10. 1207 Quadra Street, Esquimalt.

EXPERT PIANO TUNING, REPAIRS, Estimates free. Willis Pianos, Ltd. G 2019.

HARMONICAS, 25c TO $7.00. HICKLING'S Music Store.

SAXOPHONE PLAYERS—YOU ARE INvited to call and view the latest model Buescher alto saxophone which has just been received. A beautiful instrument with fabulous improvements. Fletcher Bros., Victoria, Ltd., 1120 Douglas Street. G arden 7149.

SPECIAL SALE OF CORNETS. SEE P. E. George & Son, 717 Pandora.

40F RADIO

EXPERT RADIO REPAIRS. SETS INspected and tubes tested free. G 5918.

RADIOS FOR HIRE, WEEK OR MONTH. Radios repaired

A Mart for Busy Readers—Property for Sale or Trade

TO OUT-OF-TOWN SUBSCRIBERS

Out-of-town subscribers who wish to answer advertisements in which only the telephone number of the advertiser is given, may mail their replies to The Colonist, and The Colonist will communicate such replies to the advertiser.

65 AUTOMOBILES (Continued)

EVERYTHING YOU WANT IN A USED CAR WHEN YOU SELECT AT WILSON & CABELDU

LOOK AT THIS LIST FOR VALUE then come in and look them over for appearance. Try them out for mechanical excellence.

1938 CHRYSLER IMPERIAL SEDAN	$1185
1938 BUICK OPERA COUPE	$1085
1939 CHEVROLET MASTER DE LUXE SEDAN	$945
1939 CHEVROLET MASTER SEDAN	$895
1939 FORD DE LUXE SEDAN	$935
1938 CHEVROLET MASTER DE LUXE SEDAN	$875
1938 CHEVROLET MASTER SEDAN	$795
1938 FORD TUDOR	$695
1937 FORD SEDAN	$675
1933 PONTIAC COUPE	$385
1931 BUICK SEDAN	$295
1930 STUDEBAKER SEDAN	$275

Remember—No One Can Buy a Used Car From WILSON & CABELDU Without Complete Satisfaction
826 YATES STREET and at DUNCAN

BEGG MOTOR COMPANY, LTD.

OUR LARGE RETAIL BUSINESS ON the new 1940 Chrysler cars makes it possible for us to offer a large selection of fine late model cars—every one a leader in styling and performance—every one reconditioned and guaranteed

— A FEW SAMPLES —

1936 LAFAYETTE FOUR-DOOR SEDAN—Like new	$695
1937 FORD FOUR-DOOR DE LUXE SEDAN	$645
1936 FORD DE LUXE BUSINESS COUPE	$595
1939 PONTIAC DE LUXE FOUR-DOOR SEDAN	$995
1938 HUDSON FOUR-DOOR SEDAN—With heater	$845

Many More Late Models to Choose From
Liberal Terms and Trades
BEGG MOTOR COMPANY, LTD
837 Yates Street 885 Yates Street
Open Till 8 P.M. Phone G 1144

SAVE ON GAS AND OIL—SEE US ABOUT reconditioning your engine. Low prices. Careful work.
CHET DOWMAN
724 Johnson Street

STANDARD AUTO WRECKERS, 562 Hillside. Tires, batteries. Parts for all makes cars. Try our prices.

1929 DURANT SEDAN	
1929 WHIPPET 4-CYL. SEDAN	
1929 VELIE SEDAN	
1929 PLYMOUTH COUPE	
1930 DURANT COUPE	
1929 WHIPPET COUPE	
1929 PONTIAC COUPE	

VICTORIA USED CAR MART
951 Yates Street Open Evenings

FOUR FEATURE BARGAINS

1938 FLYING STANDARD "10"—DE LUXE four-door sedan. Sun roof and heater. Very low mileage. Cost $1,200 new. Reduced to	$695
1934 CHEVROLET SEDAN—Reduced to	$445
1937 NASH LAFAYETTE FIVE-PASSENGER VICTORIA COUPE—Reduced to	$695
1938 CHEVROLET COUPE—Reduced to	$695

JAMESON MOTORS, LTD.
750 Broughton Street

TRUCK SALE

1936 FORD 2½-TON, 32 X 6, MOTOR REBORED. Excellent condition throughout	$650
1935 G.M.C. PANEL-DELIVERY—10-ft. body	$550
1931 CHEVROLET 1½-TON,—Dualis, chassis and cab	$225
1931 FORD "A" 1½-TON—Dualis. chassis and cab	$250
1929 CHEVROLET 1-TON—Single rears	$100
1928 DURANT PANEL DELIVERY	$95
1928 CHEVROLET PANEL DELIVERY	$95

CECIL EVE MOTORS, LTD
Yates and Quadra
Pontiac Cars G.M.C. Trucks

SPECIALS!

1931 CHEVROLET SEDAN	$325
1932 FORD SEDAN	$385
1936 SINGER SEDAN	$395
1934 BUICK SEDAN	$475
1936 FORD COACH	$545
1937 STUDEBAKER COACH	$695
1938 FORD SEDAN	$745

MANY OTHERS
REVERCOMB MOTORS, LTD.
826 Yates Street

SEE THESE CARS

1932 DODGE DE LUXE SEDAN	$445
1931 STUDEBAKER SMALL "6" SEDAN	$395
1933 MORRIS "8" SALOON	$695
1932 HUPP "8" DE LUXE SEDAN	$475
1936 WILLYS "77" DE LUXE SEDAN	$535

Terms Arranged
MASTERS MOTOR CO., LTD.
909 Yates Street Phone E 3541

TRUCKS AND LIGHT DELIVERIES

1939 WILLYS ½-TON PANEL	
1934 ENGLISH FORD ¾-TON PANEL	
1931 DODGE ¾-TON PANEL	
1931 REO 1½-TON WITH PLATFORM BODY AND CAB	

Look Us Up—We Will Treat You Right on Trades and Terms
RELIANCE SALES, LTD.
932 Johnson Street Phone E 3724

We Finance Car Purchases—Low Rate 5% On Unpaid Balance — No Refinancing
GILLESPIE, HART & CO., LTD.
611 Fort Street Phone G 1191-3

65 AUTOMOBILES (Continued)

TRUCKS — VANS — DELIVERIES
A HUGE SELECTION
GUARANTEED FIRST-CLASS CONDITION—SUITABLE FOR ALL TYPES OF BUSINESSES

1936 WILYS PANEL DELIVERY	$495
1934 DODGE PICK-UP DELIVERY	$425
1937 CHEVROLET SEDAN DELIVERY	$545
1937 FORD V-8 SEDAN DELIVERY	$545
1938 CHEVROLET PICK-UP DELIVERY	$625
1938 FORD V-8 PICK-UP DELIVERY	$650
1937 FORD V-8 SEDAN DELIVERY, 60	$675
1938 FORD V-8 PANEL DELIVERY	$725
1938 INTERNATIONAL PANEL DELIVERY	$750
1930 WHITE 2-TON TRUCK—Chassis and cab	$750
1935 FORD V-8 VAN	$525
1927 FORD V-8 2-TON TRUCK. Will dual wheels, chassis and cab. 134-inch wheelbase	$725

NATIONAL MOTOR CO., LTD.
819 Yates Street
"Where Customers Send Their Friends"

SPECIAL!
1937 DODGE COUPE

THIS CAR HAS BEEN DRIVEN ONLY a small mileage by a local businessman. It is attractively painted in maroon with red stripe, and looks like new. Motor, tires and interior in excellent condition. We invite you to come in and see this reliable economical and popular coupe at only

$695

THOMAS PLIMLEY, LTD.
Est. Nearly 50 Years
1010 Yates Street Phone G 7181
"If You Get It at Plimley's, It's All Right"

1928 ERSKINE SEDAN—AN EXCELLENT family car, steel body, and very economical to operate $165

1938 WILLYS SEDAN—CONSIDERably under market value $675 at quick sale is required

JONES BROS. SERVICE STATION, LTD.
Cor. Yates and Quadra Phone E 4021

WHY NOT CHANGE YOUR CAR NOW FOR THE COMING SUMMER HOLIDAYS?
1939 CHEVROLET CABRIOLET
1929 FORD COACH
1932 DODGE SEDAN
1932 NASH SEDAN
1931 CHEV. SPORT ROADSTER
1934 CHEV. SPORT CABRIOLET
RELIANCE SALES, LTD.
932 Johnson Street Phone E 3724

SPECIAL!
1936 SINGER FOUR-DOOR DE LUXE SEDAN. This car will give you economical service with unsurpassed riding and driving comfort, and for only

$375

REVERCOMB MOTORS, LTD
925 Yates Street
Phone E 4931

LET VANCOUVER ISLAND'S FINEST EQUIPPED TIRE SHOP RETREAD OR RECAP YOUR TIRES
ALL SIZES
DOUGLAS TIRE SERVICE
Recapping Centre
1725 Government Street Phone E 8111

TRUCK AND PASSENGER TIRES

POPULAR CARS

1937 PLYMOUTH SEDAN	
1936 PLYMOUTH SEDAN	
1936 NASH DE LUXE SEDAN, Radio, Heater, Cruising Gear and Low Mileage	

Many Others Open Evenings 7 to 9
BURTON & WILLIAMS MOTORS, LTD.
1001 Blanshard Street Phone E 9415

1938 WILLYS SEDAN—NEW TIRES and excellent condition. Bargain price. Owner going abroad. Apply E 6381.

1930 MODEL "A" FORD, A 1 CONDITION, new tires and battery. Apply 2400 Cadboro Bay Road

1931 FORD CABRIOLET—TWO NEW tires, new paint, new top. 1100 Rock Street.

$300 CREDIT NOTE ON NASH CAR for sale. McDousall Phone E 1804

6598 WANTED

CASH FOR YOUR CAR FOR WRECKING. Camaron Bros. 1340 Crisiaflower E 8598

WANTED—A LIGHT SEDAN FOR CASH. '28 or '29 Durant or Chevrolet preferred. Box 3820, Colonist.

WANTED—50 GOOD USED CARS FOR cash. Victoria Used Car Mart, 951 Yates Street.

WANTED TO PURCHASE—WILL PAY cash for used motor car. Give particulars to Box 3874, Colonist.

WANTED — FORD OR CHEVROLET. Must be cheap for cash. Box 4017 Colonist.

USED CARS WANTED
Highest Cash Prices Paid for Good Used Cars
JONES BROS. SERVICE STATION, LTD.
Corner Yates and Quadra Phone E 4021

67 BOATS AND LAUNCHES

ATTENTION FISHERMEN!—Engines, all makes: V-8 135, 31 Dodge, Chrysler and twenty Stars. Take your choice. Cameron Bros., 1340 Crisiaflower. E 8598

CRUISER, 28 FEET, BERTHS FOUR persons, one year old. Kermath engine. Box 4028, Colonist.

EVINRUDE AND ELTO OUTBOARD MOTORS, good used motors. Guaranteed repair service. H. Aylmer, 998 Yates.

FOR SALE—ROWBOAT, 18 FT. LONG, 6 ft. beam; strongly built. Cheap for cash. Box 3717, Colonist.

FOR SALE — INDIAN CANOE, 14-FT. Phone E 2423. Indian Craft Shop.

SHEET METAL TANKS, STACKS, VENTILators, etc. Specialising in boat work. G 8840. H. Cooley & Son, 434 Kingston.

SPECIAL PROPELLERS MADE. CAMeron, pattern maker, 1340 Crisiaflower.

WHEN BUILDING A BOAT SEE US FOR your fittings. Ship Chandlery (McQuade's) Ltd., 1214 Wharf Street. E 1141.

BENDIX AIR-COOLED 2½ AND 5-H.P. OUTBOARD MOTORS, also inboard motors, complete with Joe's reverse gear. Sold on Easy Terms. McLENNAN, McFEELY & PRIOR, 1400 Government St. Phone G 1111

19 FT. OPEN LAUNCH WITH 4-H.P., 4-cycle Regal engine, one clutch. Newly painted. $75. Phone E 9471.

75 BUSINESS OPPORTUNITIES

A GOOD LIVING — CONFECTIONERY, lunches. Low rent. Residence, $400. 625 Scollard Building.

EXCELLENT OPPORTUNITY WELL-established good class men's wear business. Valid reason for disposal. $1,000 cash. Box 4008, Colonist.

LARGE STORE FOR RENT. $12.50. INcluding water. Oak Bay. E 3973.

OLD-ESTABLISHED UP-ISLAND DEpartment store business with property. Modern store, 30 x 60, with modern six-room apartment above. Building about six years old. Good turnover. Well-varied stock. Further particulars at office only.
No Phone Information
CONYERS—WILDERS CO.
621 Broughton Street

THOROUGHLY EXPERIENCED KOOTenay prospector wishes grubstake to prospect exceptionally promising ground on Vancouver Island. Contact Box 4030, Colonist.

WANT TO BUY BUSINESS OR PART share in going concern. Box 4012, Colonist.

BUSINESS FOR SALE
10 ROOMS — FULLY FURNISHED, central, all rooms occupied, low rent. No phone information.
CROSS & CO.
805 Government Street Phone E 0632

77 LISTINGS CANCELLED

NOTICE TO REAL ESTATE AGENTS—My property at 2972 Waterena Street is off the market. J. J. Wilson.

78 HOUSES FOR SALE

GORGE DISTRICT—SAANICH
A BUNGALOW TYPE HOME — SEVEN rooms and bathroom, basement furnace, fireplace, laundry tubs, garage, nice garden, lovely views over Gorge waters. A 1 condition. Only $2,375, cash. Only $2,450, half cash.

FOUL BAY DISTRICT
A BUNGALOW — FOUR ROOMS AND bathroom, cement basement, garage, fireplace, etc., nice garden. Only $1,475, cash. Only $1,550, half cash.

OAKLANDS SCHOOL DISTRICT
A SEVEN-ROOM HOME WITH BASEment, garage, furnace, fireplace, oak floors, etc. $1,995, cash.

SAANICH
FIVE-ROOM BUNGALOW WITH GARage, fireplace, etc., $1,795. Terms, one-third cash.
L. M. ROSEVEAR & CO., LTD.
110 Union Bldg., 612 View St. G 6041

$5500
A CENTRALLY LOCATED APARTMENT property, four suites. No vacancies over a period five years. Has automatic heating, runs efficiently on a minimum of caretaker's work. Showing 15 per cent on investment. This is a sound proposition and will stand thorough investigation.
NEWSTEAD REALTY
313-14 Scollard Bldg. Phone E 1821

If you can cater to and please the public, we have a first-class restaurant business for sale. Particulars to responsible party.

ANOTHER BARGAIN
BUNGALOW OF FOUR ROOMS, MODern bathroom and pantry on main floor, enclosed stair to attic with two additional bedrooms. Cement basement, furnace and laundry tubs. Extra large separate garage and well laid-out garden. High location, close transportation. Price $2100
FLEMING GARDINER & CO.
212 Scollard Bldg. Phone G 7741

MOUNT TOLMIE DISTRICT
CHARMING RESIDENCE OF SIX ROOMS, bungalow style. About an acre of lawn and garden with fine oaks and other shade trees. Property stands high, facing south. Price $6500
JOHN GREENWOOD
1241 Broad Street

EIGHT-ROOM HOUSE WITH FURNACE, basement and garage, in Fairfield. Cheap. Apply owner, 492 Moss Street.

GONZALES BAY DISTRICT
FOUR ROOMS AND BATHROOM—A bungalow with entrance hall, fireplace in living-room, veranda, cement basement, garage, large lot, nice garden, near street car and school.
Price, cash $1500
L. M. ROSEVEAR & CO., LTD.
110 Union Bldg., 612 View St. Phone G 6041

FIVE-ROOM BUNGALOW, OAK BAY, practically new, on bus line, close to sea. Full cement basement, hardwood floors, fully modern throughout. No agents. Box 3847, Colonist.

FOR SALE—FOUR-ROOM HOUSE WITH three-piece bathroom. 878 Swan St.

CLOSE IN
IMAGINE A WELL-BUILT SIX-ROOM home, close to transportation, all newly decorated inside and out. All rooms good size and nicely planned. Large basement, laundry tubs and built-in playroom. Good lot with garden and fruit trees. Taxes 142 per year.
Priced to sell at $2100
On Terms or Cash Offer.
Further Information on Request
OAK BAY ESTATES
1162 Newport Avenue Day or Night G 1011

LOVELY HOME, SIX ROOMS, QUARTER block from seashore, close Beacon Hill Park. $2,800. Owner, 16 Cambridge St.

LOT AND CABIN, SHAWNIGAN LAKE. Phone E 8228.

SEE OUR WINDOW FOR 200 PICTURES OF REAL BUYS INDEPENDENT INSURANCE AGENCIES, LTD. 660 FORT ST.

CLOSE-IN SPECIAL
WELL-PLANNED SEVEN-ROOM RESIdence, consisting of living-room, dining-room, sunroom, kitchen and three bedrooms. Open fireplace, two complete bathrooms, hot water heating, high cement basement, tubs, garage. Average rent. Why pay rent? Reduced from $3,000 to $2100
Walking Distance
H. G. DALBY & CO., LTD.
624 View Street Opposite Spencer's

CHOICE SUBURBAN RESIDENCE
SITUATE IN SAANICH, ABOUT 2½ miles out, in a locality containing many fine homes, this stucco semi-bungalow is offered. Main floor comprises large living-room with handsome fireplace, dining-room, cabinet kitchen with tiled sink, two bedrooms (double) and bathroom with up-to-date tub and shower. Oak floors in hall, living and dining-rooms. Upstairs are two more bedrooms with roughed-in plumbing for bathroom. Concrete basement contains hot water furnace with oil burner, servant's room, washroom and laundry tubs. A feature of this property is a lovely garden of three-quarters acre with rockeries, pools, shrubbery, lawns, perennials, etc.
Price $7000
Let Us Show You This
THE ROYAL TRUST COMPANY
Real Estate Dept.
1202 Government St. Phones: E 4126, E 3130

WELL AND CONVENIENTLY PLANNED stucco bungalow of six rooms, situated on one of the close-in boulevarded streets. This home is in perfect condition, the garden is full of flowers. We value the property at $5,500. Price, including linos $4200
ALFRED CARMICHAEL & CO., LTD.
1216 Broad Street Real Estate

1933 FORD V-8 SEDAN, IN GOOD condition. $395. E 1856

$2250 — COMFORTABLE 5-ROOM bungalow, new Duroid roof, also paint, etc., outside and in. Two bedrooms, open fireplace in living-room, cement basement; furnace. Nice garden. Corner lot. Box 2863, Colonist.

$1750 STUCCO BUNGALOW, FURnace, garage. $500 down, balance monthly. 425 Scollard Building.

78 HOUSES FOR SALE (Continued)

$500 DOWN WILL GIVE YOU POSsession of one of the prettiest and cheapest five-room bungalows on our listing. Living-room, dining-room with open fireplace, two bedrooms, three-piece bathroom, kitchen and pantry, full cement basement and workshop, new furnace, double garage, lot 195 x 85. Taxes only $117. This home will appeal to lovers of the beautiful, its velvety lawns fringed with flowers. Carried in the empire is a fully pond filled with goldfish. All of which presents a beautiful picture from the tea house on the lawn. A few minutes from two street car services.
Price $2100

$600 DOWN — CITY. CEDAR HILL Road. Almost new five-room stucco bungalow. Two large bedrooms, large living-room with open fire, dinette, spacious bright kitchen, ample cupboards, three-piece bathroom, full cement basement, sawdust-burner furnace. This home is built with the staying power of a battleship and couldn't be duplicated today at $3,500.
Price only $2600

$500 DOWN — NEW FOUR-ROOM stucco bungalow. Two bedrooms, large living-room, hardwood floors, hall, large kitchen with many built-in features, tiled sink, four-piece bathroom. Lot 50 x 291, well treed, best soil on Island. At the back of this large lot stands another unfinished bungalow. It goes in $2500 with the full price.
NOTE—All the above down payments are small. You will be well advised to take advantage of it!
SPENCER & HAWKINS
1236 Government Street Phone E 0111 Day or Night

$1250—ATTRACTIVE BUNGALOW OF four rooms and pantry. One-quarter acre lot with abundance of fruits, flowers, etc. House needs a little money spent on it. Bargain for a handyman. Low taxes.

$1800—PRETTY MODERN BUNGAlow. Four rooms and sunroom, garage. No basement. Nice location near sea. Terms to the right party.

$1600—FOUR-ROOM BUNGALOW IN splendid condition all through. Basement, garage. Popular Gorge district. Ask to see this desirable little home.
A. S. MILLER
1309 Blanshard Street Opposite Library
Phone E 0822

$1500 MOUNT VIEW. BRAND NEW four-room bungalow, fireplace, garage attached. Corner lot. Cement sidewalk. Not quite finished.

$800 SEVEN ROOMS. NEAR JUBILEE Hospital. $500 handles.

$1800 WILLOWS. SIX-ROOM BUNgalow. Taxes 135.

$1575 TWO HOUSES FOR THE price of one. Basement, furnace, etc.

$2500 THREE HOUSES. TAXES ONLY 138. Sound investment.
HAMILTON-JAKEMAN REALTY
769 Pandora Avenue Phone E 4623

$1850 — GORGE — MODERN 5-ROOM semi-bungalow, basement, furnace, etc.

$2250—GORGE—BRAND NEW FOUR-room bungalow.

$2200 — BLACKWOOD STREET. 7-room semi-bungalow, modern. Like new.

$3000—FAIRFIELD. MODERN SIX-room house, basement, furnace, etc. Excellent condition.
No Phone Information.
CONYERS—WILDERS CO.
621 Broughton St. (See W. H. Hilton)

79 WANTED TO BUY—HOUSES

HAVE BUYER FOR SIX-ROOM DWELLing in Gorge area. See T. B. MONK
J. H. WHITTOME & CO., LTD.
118 Pemberton Bldg. Phone E 9212

WANTED—LISTINGS OF MODERN houses. Three bedrooms are in demand, and we have a number of clients in the market for cash or terms. Quick action. Immediate results.
JOHNSTON & CO., LTD.
1314 Broad Street Phone E 5241

80 PROPERTY FOR SALE

COUNTRY ESTATE
Price Cut in Half for Immediate Sale.
100 ACRES, 7 ACRES OF BOTTOM land cleared and cultivated. 7-room stucco dwelling in high location overlooking sea, good basement, full plumbing, gravity water supply, company light and telephone. Garage, cottage for help, stable, chicken house and other outbuildings. Some fruit trees. Good Shooting.
Price $3000
J. H. WHITTOME & CO., LIMITED
Telephone Duncan 8
P.O. Drawer 399, Duncan

SOOKE DISTRICT—WE SPECIALIZE IN waterfront home sites, small mixed and fruit farms of rich, well watered land yielding abundantly. The best produce is grown in the Sooke district. Alfred Carmichael & Co., Ltd., 1216 Broad Street. Real estate and insurance.

80D SAANICH
$1200 BUYS A FOUR-ROOM HOME at Cadboro Bay, one and a half blocks to beach, with three-piece bathroom, two bedrooms, front room and kitchen. Taxes only $11.
$2100 BUYS A SIX-ROOM HOME with full cement basement, furnace. This home is in splendid condition. Grounds in lawn, garden, fruit trees, etc. Taxes only $48.
SAANICH REALTY COMPANY
3388 Quadra Street Phone E 0001

82 ACREAGE FOR SALE

ONE ACRE, OAK BAY DISTRICT, NEAR sea. Apply G 3975.

SECLUDED HARBOR FRONT PROPERTY—Almost six acres, approx. three acres bottom land, ever-running stream with fall of forty feet, good five-room house and bathroom, electric light and water. School, churches, stores, transportation. Price $1700
ALFRED CARMICHAEL & CO., LTD.
1216 Broad Street Real Estate

86 FARMS FOR RENT

WATERFRONT PROPERTY ADJOINING resort, near Vancouver, farm with five-room house, modern barn, reasonable rent; lease. 2987 West Fifty-Fifth Avenue, Vancouver.

CORPORATION OF THE TOWNSHIP OF ESQUIMALT

TAXES

TAX statements have been mailed to all persons whose names appear on the collector's roll of the Corporation of the Township of Esquimalt. Any person who has not received a statement should communicate at once with the undersigned. To avoid the PERCENTAGE ADDITION on the current year's taxes, all taxes must be paid not later than June 30, 1940.
G. H. PULLEN,
Collector.

LAND REGISTRY ACT
Section 160

IN THE MATTER of Lot 1 of Sections 62 and 63, Victoria District, Plan 3132

PROOF having been filed in my office of the loss of Certificate of Title No. 31828-I to the above-mentioned land in the name of Richard John Burt, and bearing date the 4th day of October, 1933, I hereby give notice of my intention, at the expiration of one calendar month from the first publication hereof, to issue to the said Richard John Burt a Provisional Certificate of Indefeasible Title in lieu of such lost certificate.

Any person having any information with reference to such lost Certificate of Title is requested to communicate with the undersigned.

Dated this 18th day of May, 1940, at the Land Registry Office, Victoria, British Columbia.

H. J. CRANE,
Registrar,
Victoria Land Registration District.

TENDERS FOR HAY

SEALED tenders will be received by the undersigned up until noon on Monday, June 10, 1940, for the purchase and removal of the standing hay at Elk Lake. A certified deposit cheque equal to 5 per cent of the amount of tender made payable to the City Treasurer, must accompany each bid.

The highest or any tender will not necessarily be accepted.

E. S. MITCHELL,
City Purchasing Agent
City Hall, Victoria, B.C.
June 4, 1940.

"GOVERNMENT LIQUOR ACT" (Section 88)

Notice of Application for a Club Licence

NOTICE is hereby given that on the 19th day of June next, the undersigned British Imperial Comrades' Association intends to apply to the Liquor Control Board for a club licence in respect of premises situate at No. 738 Fisgard Street, in the City of Victoria, British Columbia, upon lands described as Lot No. 7 L 698, Victoria City Land Registration District, in the Province of British Columbia, to entitle each member of the said club to keep on the premises a reasonable quantity of liquor for personal consumption on the premises, in accordance with the provisions of the "Government Liquor Act" and the regulations promulgated thereunder.

Dated this 18th day of May, A.D. 1940.

BRITISH IMPERIAL COMRADES' ASSOCIATION.
P. J. Binnott,
Solicitor.

$300 DOWN
Your choice of two six-room semi-bungalows with basements and furnaces. One of them in best part of James Bay district, the other on Redfern Street, near Oak Bay Avenue. Total prices, respectively
$2000 ... $1600
NEW STUCCO—OAK BAY
Situated on nice street, not far from Uplands, seven rooms, oak floors, open fireplace in large living-room, dining-room, kitchen with tiled features, three-piece bathroom, four bedrooms, cement basement, furnace, garage. Total price **$4300**
Arthur E. Haynes, Ltd.
739 Fort St. Evenings Phone G 8338

Downtown Cafe
Showing good returns and steadily increasing. This is a real going concern. Fixtures, furniture and kitchen equipment. All ready to walk into **$2500**
(Terms Arranged)

Hotel With Licensed Premises
Ten and a half acres with lake frontage. This country hotel is located on one of the Island's best fishing grounds. A real opportunity for an industrious couple. Listed for quick sale at **$11,500**

Duplex
Five minutes' walk from town. Located on good street, close to grade and high school. This revenue producer is listed for quick sale at **$2800**

Oak Bay
Quarter Acre in Lawn and Oaks
Seven-room stucco home, ideal situation, handy to bus line and golf links. Owner will sell or trade for Gordon Head property. **$6000**
Listed at
For More Information See
ALEX OLSON or HAROLD LINEHAM
Johnston & Co., Ltd.
1814 BROAD ST. PHONE E 5841

Randall's
CLOSE IN
SEVEN-ROOM SEMI-BUNGALOW—All newly painted. Garden. A very well-built home. Very easy terms. Full price **$1600**
GORGE
BEAUTIFUL FIVE-ROOM STUCCO BUNGALOW—Wonderful location. Extra large lot. At a price you cannot go wrong on. Full price **$2600** on easy terms
CITY
FIVE-ROOM FRAME BUNGALOW—Completely done over inside. Right on transportation. A splendid buy, on easy terms **$1200**
George Randall
1502 DOUGLAS ST. PHONE G 7841

Suburban Home
Within 15 minutes' drive of city, we have a lovely 5-room modern bungalow. Entrance hall, living-room 20 x 14, hardwood floors, fireplace, large kitchen and attractive breakfast nook. Basement, furnace and laundry tubs. Large cedar-lined, lighted cupboards in bedrooms. Well-kept half-acre of beautiful garden, lawns and oak trees. Splendid soil. Peaches, grapes and all small fruits. City light and water. Small cash payment **$3200**
Wanted in Oak Bay
Seven or 8-room house, 2 bathrooms. Six-room bungalow, 1 floor only.
GILLESPIE, HART & CO. LTD.
611 FORT ST. PHONE G 1191

ATTRACTIVE OAK BAY STUCCO
JUST COMPLETED—Five spacious sunny rooms. Hall, living-room, open fireplace, dining-room, Dutch kitchen, tiled sink, coolers, etc., two bedrooms, large closets, three-piece Pembroke bath. Nice garden. Lot fenced. Some fruit trees. Price cut for quick sale from $4,500 to **$3750**
VICTORIA AVENUE—Five rooms with hall, large living-room, dining-room, cabinet kitchen, two large bedrooms, three-piece bathroom with shower, full cement basement, laundry, furnace, sawdust burner and garage. Large garden all planted. Specially priced for quick sale **$3600**
Property Owners—Send Me Listings of Any Properties You Wish to Sell
E. E. HEATH
603 YATES STREET PHONE E 6041

RUSH SALE!
OAK BAY BUNGALOW
Five Rooms — Separate Garage
GOOD LOCATION
ONLY **$2750** ONLY
EXCEPTIONAL VALUE
Don't Delay — See Today
Exclusive Listing
SMITH REALTY
111 Pemberton Bldg. Phone E 2371

Established 1863

WHY BUILD when you can buy this brand-new seven-room stucco bungalow at a price below present building costs? Situated in Oak Bay. Owner says "get me an offer." It is in the $5,500 class. A mortgage is arranged for $3,000. How much will you pay for his equity?

DEEP COVE—Charming property with sea on three sides. 1.78 acres, garden, fine trees. Modern bungalow of four rooms, bathroom, double garage. All in first-class shape. Price **$6000**

MILL BAY—113 acres, eight acres cleared. New house of eight rooms, four bedrooms, modern bathroom. Bargain at **$6000**

FAIRFIELD, near sea. We again wish to bring to your attention this eight-room semi-bungalow made into a duplex. Owners have upper rented for $27.50. Five rooms down. Investigate. Price **$2750**

REDUCTION—Previously advertised for $4,000. Substantial James Bay semi-bungalow, converted into three suites. If only for curiosity arrange for inspection. Now **$3750**

CHICKEN RANCH—Four-room bungalow, small store combined; 4⅝ acres (approx.) and all the necessary outbuildings and brooders. Equity may be traded for a city property. Terms. Net cash price **$2500**

B.C. LAND
AND INVESTMENT AGENCY, LTD.
922 Government St. Phones: G 4115-6

P. R. Brown & Sons, Ltd.
Exclusive Listings
NORTH QUADRA AREA
HIGH LOCATION—Just a stone's throw from North Quadra, two-mile circle. About ½ acre in garden and orchard and well-built home of six rooms and sunroom, fireplace, basement, furnace and garage. Gorgeous views of sea and mountains from upstairs sleeping verandas. First time offered for sale and to get immediate action, any reasonable offer will be considered. Price asked **$2600**
ROOMY BUNGALOW
FAIRFIELD ROAD — Close in. Home contains entrance hall, living and dining-rooms, two bedrooms, fine fireplace, kitchen, basement, furnace, etc. Excellent residential area. Offers solicited. Price asked **$1800**
CLOSE TO SELKIRK WATERS
FAMILY HOME—Eight splendid rooms, in first-class condition. Usual city conveniences. Recently reroofed at cost of over $200. Close to schools, churches, street car, etc. Owner instructs us to sell at nearest offer to **$2400**
P. R. Brown & Sons, Ltd.
1118 BROAD ST. PHONE G 7171

Investment
Two duplex houses. Each has own basement and furnace. Close to town and all rented at $32.50 per month each. Total revenue $150 per month.
See Us for Further Particulars
$10,000 OR NEAR OFFER
Five-room modern bungalow in Oak Bay. A charming little house in good district. **$3150**
Modernistic five-room bungalow in Oak Bay. Brand new. $1,500 cash, balance to suit. **$3600**
New five-room bungalow with large lot all fenced. $1,500 cash and $23.30 per month, including taxes. **$4200**
Six-room house on waterfront at Gordon Head for sale or rent.
Van der Vliet, Cabeldu & May, Ltd.
1218 Broad Street Victoria, B.C.

OWNER OUTGROWS 'OME!
and offers well-built, very attractive modern bungalow close to park and sea, but close in, for only $4,100. And we've a modernized eight-room home in same district, reduced for quick sale to $4,200.
KER and STEPHENSON LTD.
1121 GOVERNMENT ST. G 6127

SUBURBAN BARGAIN
Six-room stucco bungalow with extra rooms finished in attic, hardwood floors, granite fireplace, exceptionally high, dry, cement basement; furnace; scullery with tubs, separate garage.
ONE ACRE SLOPING LAND
Expertly landscaped with ornamental flower beds, shrubs, fish ponds, etc. Nice open view; desirable surroundings, low taxation. This is a "real" home and an inspection will reveal the unusual value.
All only **$3200**
Swinerton & Co., Limited
620 BROUGHTON STREET

SAANICH Waterfront Home
Modern New Stucco Home—attractive location on Portage Inlet. Four bedrooms, sunroom, oak floors, French doors, nice living-room, fireplace, full basement, garage, etc. This is a nice home and worth inspection. Terms: About half cash, balance $25 per month at 5 per cent.
Price **$4750**
Heisterman, Forman & Co.
608 VIEW STREET

COOK STREET, Near Quadra — Good five-room bungalow, due look, basement, furnace, garage Price **$3000**
NORTH QUADRA—Seven rooms, nice grounds. All conveniences **$3300**
HIGH LOCATION, close to city boundary, seven rooms, basement, furnace, garage. Good shape Price **$2300**
H. W. Miller & Co.
1210 BROAD STREET G 4621

PEMBERTON'S
ANOTHER EXCLUSIVE HOWE STREET
STUCCO BUNGALOW OF SIX ROOMS all on one floor. Living-room, dining-room, kitchen and three bedrooms. Oak floors. Basement, furnace, garage. Nice location. Just off Dallas Road. Price **$3500**
SEAFRONT AUTO COURT NEWLY BUILT—NEWLY FURNISHED
Facing south with land sloping gently down to the salt water, this NEW AUTO CAMP is delightfully situated. There are twelve cottages, store, restaurant, catering for Dine and Dance Guests, and fine proprietor's quarters besides. This is close in and is offered for sale for the first time. Please communicate with this office for full particulars.
VIEW ROYAL
A very delightful bungalow of five rooms with basement and central heating. Nice view of Esquimalt Harbor. Lawns and shrubs **$3200**
OAKLANDS
If you need three bedrooms, we have a six-room bungalow with maple floors, open fireplace, full concrete basement, furnace and garage. All in good condition, for **$2300**
Pemberton & Son Limited
625 Fort Street Pemberton Building
Phone G 8124.

COLES, HOWELL & CO., LTD.
OFFERS WANTED
234 BATTLEFORD AVENUE
A COMFORTABLE BUNGALOW—Five large rooms and basement, garage. Small barn and chicken houses, five large lots in productive garden. All in A 1 condition and in full operation. There is a Jersey cow and calf and some Rhode Island chickens, and a quantity of feed and implements. Ill health compels the owner to sell. If you want a productive home with lots of fruit and vegetables, milk and eggs, do not miss viewing this property.
VIEW THIS ONE
1632 HOLLYWOOD CRESCENT—Uninterrupted view to Straits and Olympics. A seven-room house with solid oak floors and hot water furnace. A sound family house at a great reduction. Exclusive listing **$2850**
SEA AND MOUNTAIN VIEW
RESIDENCE OF EIGHT LARGE ROOMS, two bathrooms and new air-conditioning oil-burning furnace. About one acre commanding grand views over Oak Bay. Closing an estate. Exclusive listing **$6500**
OAK BAY
ST. DAVID STREET—Eight rooms, large sunroom, basement, furnace, garage, beautiful garden and shade trees. In excellent condition. As a family home or converted into a duplex, this property is one of the few available in this fine residential area. **$4500** Exclusive listing
FAIRFIELD
810 LINDEN AVENUE—Centre of best residential district. Four bedrooms, large living and dining-rooms, reception hall. Basement, thermostatic automatic oil burner. Separate garage. Well-kept garden. Immediate possession. Exclusive listing **$3500**
GORGE
3044 COLQUITZ AVENUE—A new stucco bungalow. Two bedrooms. Modern in every detail. Basement, furnace, garage. Extra large lot. Adjacent land available if desired. Unobstructed views. Exclusive listing **$2450**
GOOD LAND
We have for sale three pieces of land, ten acres each, down by the sea, fourteen miles out in Saanich, at $500 each. This is good alder bottom land in bush and trees.
COLES, HOWELL & CO., LTD.
836 VIEW STREET PHONE G 1032

Rooming House
Close to Parliament Buildings. 8 rooms, hot water heated, cement basement, garage, fruit trees. This place is nearly fully furnished and should be a good money maker. Taxes reasonable. Price asked **$3000**
$2250 TERMS—Seven room semi-bungalow, just like new inside and out. Nice garden, garage, close bus and schools. Taxes only 118. This is a choice property.
ESQUIMALT BARGAIN
Fully furnished six-room bungalow in good condition. Basement, furnace, nice location. Here is a real snap and can be handled with $400 and balance like rent. Full Price Only **$1500**
W. J. GILLILAND & CO.
1202 BROAD STREET PHONE G 3741

Near Park
Lovely location on a quiet street, near park, beach and transportation. Seven rooms, including two bedrooms and bathroom on main floor; large living-rooms, oak floors, hot water heat throughout, and of superior construction throughout. Well worth
$5500
J. C. BRIDGMAN
604 BROUGHTON ST. PHONE E 8331

IN OAK BAY
OVERLOO

LONGSHOREMEN, CAMERONS WIN

Stevedores Beat Brundson's, 3-1—Lumbermen Blank Garrison, 10-0

Victoria Longshoremen and Cameron Lumber, first and second-berth nines, respectively, in the senior "A" section of the Lower Island Softball Association, were passengers in the winning van last night. Playing at Royal Athletic Park, stevedores turned back Brundson's Veterans, 3-1, while at Victoria West Park, lumbermen blanked the Garrison, 10-0.

Ralph Bonner, southpaw hurler from the freight jugglers' camp, pitched a one-hitter at the Caledonia Avenue ball lot, and with proper support would have been credited with a shutout. Tommy O'Connell, left-fielder, crashed out the only base hit from Bonner's offerings, a single in the second stanza.

Alf Bridger, speedball twirler, worked on the slab for Brundson's softballers, and turned in another good performance. He let the longshoremen down with five widely-scattered bingles, and would have been closer with better support.

Bridger was wild at times, and so was Bonner. The former fanned nine and the latter four. Stevedores pulled out of a bad hole in the seventh, and twice escaped being scored against by smart double plays.

Score by innings:		R.	H.	E.
Longshoremen	100 001 010	3	5	2
Brundson's	010 000 000	1	1	3

Batteries: Bonner and Berry; Bridger and Caddell.

LUMBERMEN TRIUMPH

"Rosy" McLellan, Manager Jack Pascoe's ace hurler, silenced the "big guns" of the Garrison softballers last night at Victoria West Park, pitching his clubmates to a 10-0 shutout in a senior ball game.

McLellan showed some of the fine points that featured his work with the lumbermen a few seasons ago, and had the soldiers literally eating out of his hand. His clubmates played smart ball behind him and never once gave him any cause for worry. Score by innings:

Camerons	320 200 030—10
Garrison	000 000 000— 0

Batteries—McLellan and Milliken; Buddell, McCorkall and Godsmark.

Scores of "D" Section games follow:

Dusty's Aces 17, Esquimalt A.A. 6.

Chinese R.C. 12, 13th Field Ambulance 9.

Radio Programmes

Summary of Schedule at Victoria and Other Pacific Coast Stations

Continued from Page 11

Mr. Wade A. Wake (KOMO).
Red Nichol's Orchestra (KIRO).
Fulton Lewis, Jr. (KOL).
Chas. Hovey (CJOR).

9:45 P.M.—Joe Arseneau's Band (CBR). Bob Garred Reporting (KIRO). Lost Empire (KOL).

9:57 P.M.—News Bulletin (CBR).

10:00 P.M.—Joe Arseneau's Band (CBR). News Flashes (KOMO). Lud Gluskin's Orchestra (KIRO). "Blossom Time" (KOL). Bandy de Bandia' Orchestra (CJOR).

10:15 P.M.—News (CBR). Hansen Programme (KOMO). News Roundup (KIRO).

10:30 P.M.—Joe Reichman's Orchestra (CBR, KOMO). Dance Orchestra (KJR). News (CJOR).

10:45 P.M.—Dance Orchestra (KJR). Rhythm and Romance (KIRO). Melody in the Night (CJOR).

11:00 P.M.—Gary Nottingham's Orchestra (CBR, KOMO). This Moving World (KJR). Ray Pearl's Orchestra (KIRO). Jimmy Joy's Orchestra (KOL). Russ Morgan's Orchestra (CJOR).

11:15 P.M.—Halibut News, Paul Carson (KJR).

11:30 P.M.—Reverie (CBR). Bob Belasco's Orch. (KOMO). Manny Strand's Orchestra (KIRO). Playboys (KOL). Reggie Child's Orchestra (CJOR).

11:45 P.M.—News (KOL).

11:57 P.M.—News Bulletin (CBR).

CFCT, Victoria, B.C. (1450 Kcs.)

7:00 a.m.—Yawn Patrol.
8:15 a.m.—Breakfast News.
8:30 a.m.—Musical Chronometer.
9:00 a.m.—Morning Classics.
9:30 a.m.—Financial Flashes.
9:45 a.m.—Today's Dance Band.
10:00 a.m.—Morning Monitor.
10:10 a.m.—Melody Lane.
10:30 a.m.—Featurettes.
11:00 a.m.—Songs From Shows.
11:30 a.m.—Musicprise.
12:00 noon—Concert Time.
12:30 p.m.—Midday News.
12:55 p.m.—World Bookman.
1:00 p.m.—Noonday Frolics.
2:00 p.m.—Concert Hour.
3:00 p.m.—Musical Oddities.
3:30 p.m.—Shut-In Programme.
3:45 p.m.—Rhythm Rulers.
4:00 p.m.—Friendly Hour.
4:30 p.m.—Teatime Tunes.
5:00 p.m.—Monitor Comment.
5:10 p.m.—Old-Time Frolic.
5:45 p.m.—Radio Birthday Party.
6:30 p.m.—News Summary.
6:45 p.m.—Your Vacation Programme.
7:30 p.m.—Make-Believe Ballroom.
8:00 p.m.—Candlelight Classics.

What Today Means

"GEMINI"

If June 5 is your birthday, the best hours for you on this date are from 10 a.m. until 12 noon; from 2 to 4 p.m. and from 8 to 10 p.m. The danger periods are from 8 to 10 a.m.; from 6 to 8 p.m., and from 10 p.m. until midnight.

The love for pleasure may be a disruptive force to be guarded against today, if "the still small voice" of conscience is not to prove bothersome. Time must be reckoned with today, especially in making social and business engagements. Individual rights will be zealously safeguarded today, so it will be wise not to attempt to interfere with anyone's. Smooth-tongued, persuasiveness will get many a person into trouble, so turn a deaf ear to glibly made suggestions that your good judgment warns you against accepting.

Broken promises today are likely to be remembered and may later on be responsible for a penalization that will be very disturbing to the guilty party's peace of mind or pocketbook. It will be a grave mistake to attempt to become unduly familiar with anyone today, so refrain from any action that might be considered disrespectful or too informal. Married and engaged couples, as well as sweethearts, must not go on the theory that "it is a double pleasure to deceive the deceiver," for there is very seldom a good excuse for anyone resorting to deception.

If a woman and June 5 is your birthday, intuition may lead to your surmising what other people's actions will be under conditions that are of vital interest to you. You will seldom be caught napping when it is your interest to be wide awake. Whenever you enter into a cycle of prosperity keep a level head, spend judiciously, and make it a point to put aside something just in case there should come a rainy day. An extremely active imagination may, at times, cause you to become unduly apprehensive over fears of your own creating. As a teacher, artist, business manager, actress, lecturer, demonstrator or radio commentator, your popularity may lead to your becoming financially independent. If you give more thought to your husband than you do to clothes and social activities your marriage ought to be a very happy one.

The child born on June 5 has the happy faculty, as a rule, of looking on the bright side of things. Born optimists, through being sustained by hope, discouragement can never thwart their ambitions, so success usually crowns their efforts.

If a man and June 5 is your natal day, you ought to have a decidedly inventive mind, and a flight of fancy that may lead to your making a lot of money. Through medicine, engineering, chemistry, dentistry, selling, manufacturing, banking, promoting, horticulture, agriculture, teaching, acting, singing, or in some executive capacity, you may find your path in life leads ultimately through a bed of roses.

(Released by The Bell Syndicate, Inc.)

I.O.D.E. Activities

Gonzales Chapter

Gonzales Chapter met yesterday at headquarters, Mrs. Walter C. Nichol, the regent, in the chair. According to the report of the war service convener, the following articles, valued at $72, had been handed to Municipal Chapter: Twenty-eight pairs of socks, five sweaters, seven scarves, eight pairs of wristlets, five pairs of mitts, twenty-two cloth helmets, and one pair of gloves. Wool was bought for eight sleeveless sweaters. Three pairs of sheets were donated to the 17th Searchlight Battery, Black Rock Fort, Esquimalt, and two donations of $10 each were received from individual members of the chapter. The sum of $10 was voted to the Salvation Army War Service campaign fund and $5 for the upkeep of soldiers' graves. Further plans for the garden fete at the home of the regent, Mrs. Nichol, on July 17, were discussed.

KINSMEN BOYS TO PLAY DURING TEA

Members of the Victoria Kinsmen Club Boys' Band will meet at Fort and Moss Streets at 3:45 o'clock this afternoon and proceed to "Pentrelew" on Fort Street to play at an I.O.D.E. garden party.

REPRISALS AFTER RAID OF GERMANS

Continued from Page 1

line portend an early assault on Central France, observers believe.

His victory in Flanders complete, Hitler now commands the French coast from Dunkerque to the Somme Estuary on the south, all of The Netherlands and Belgium on the north.

The French War Ministry announced new figures placing the dead in Monday's air raid on the French capital area at 195 civilians and fifty-nine soldiers.

The wounded included 545 civilians and 107 soldiers.

MAKE RETALIATION

The ministry announced French planes had bombed airports and industrial regions around Munich and Frankfort simultaneously with British raids on railroad stations, oil refineries and other industrial objectives in the rich Ruhr region.

Additional bombings were executed against German troop concentrations and armored columns north of the Somme front, and numerous scouting flights were made both in Germany and north of the front.

Supplementing the French announcement, the British reported German air bases also were attacked in Northwest Germany and Holland.

After smashing at Le Havre in two night and day attacks, a new wave of German bombers roared into France across the Rhine for another foray against the Rhone Valley. Still a third group of German scouters approached Paris, but were driven off.

A recapitulation raised the number of German raiders downed around Paris from the previously reported seventeen to twenty-five. The French said their losses were only about fifteen planes wrecked on the ground, instead of the "hundreds" claimed by the Germans.

RESCUE COMPLETED

The Admiralty announced the last of the Allied naval and army units left Dunkerque after completing its rescue of more than 335,000 British, French and Belgian troops.

In one last defiant stand, the withdrawing forces destroyed all supplies in the port and rendered its harbor "completely unusable."

The French acknowledged loss of seven of their destroyers and a supply ship in the rescue operations.

The French, meanwhile, counted the United States on the Allied side at least as a "non-belligerent" giving material aid to balance the expected entry of Italy into the war on the German side.

The newspaper Le Temps in an editorial, headed "Aid From America," said "already non-belligerence has replaced the policy of isolation."

Recounting the effect of the German offensive on the Western Front and widespread air raids against France, Le Temps said:

RECOGNIZE GRAVITY

"The Americans have fully recognized the gravity of the peril that a German victory would constitute for them. In reality, it would lead them sooner or later to the loss of all political independence and to the obligation to renounce the democratic institutions which have made the grandeur of America, and to the loss of all economic independence."

Premier Paul Reynaud declared today that if Italy enters the war, she will do so solely for the purpose of waging war and not because she could have had peace.

Speaking before the Senate foreign affairs committee, the Premier recalled France had informed Italy both before and since last September of her readiness to negotiate for peaceful settlement of outstanding issues. Recent French overtures to Italy have gone unanswered.

FRENCH COMMUNIQUE

Tonight's French communique:

"Embarkation of troops who fell back on Dunkerque was completed today in conformity with established plans.

"To the last moment, in the suburbs first, and then in the city itself, from house to house, the heroic resistance of our rearguard was executed.

"The enemy, constantly reinforced, incessantly tightened its ring and met counter-attacks.

"The last embarkations took place under the fire of German machine guns.

"This implacable defence and the success of so vast and difficult an operation conducted under the orders of Admiral "Jean" Abrial and General Fagalde will have certain influence on the development of the struggle.

"Our soldiers who are turning from the north and whose energy remains intact are ready for new battles.

INTIMATE COLLABORATION

"During the embarkment operations there was evident an exceptionally intimate collaboration among our land, sea and air forces, to which the British Army, Navy and Air Force brought invaluable assistance.

"Admiral Abrial declared the work accomplished by the British was magnificent.

"The enemy had hoped by his enveloping manœuvre to obtain the capitulation of the French and British forces he had surrounded. They escaped his closing-in, thanks to their indomitable energy.

"Fighting occurred this morning on the Lower Somme. We took some prisoners.

GREAT ACTIVITY

"There was great activity by our reconnaissance planes along the whole front. On the night of June 3-4 bombing operations were directed at airfields and industrial establishments in the immediate environs of Munich and Frankfurt. All our planes returned.

"Parallel with this action the British Air Force attacked the Ruhr in large formations. Industrial objectives, railway stations and refineries were hit.

"Losses suffered by the enemy air force during the expedition yesterday over the Parisian region reached a minimum of twenty-five. In addition, several bombers, badly hit, were seen in difficulties on their return flight to their lines."

SAYS HITLER AFTER NAVY

Continued from Page 1

time is everything in war," and means to get control of the British and French fleets and naval bases this year, if he can.

For that reason he said "the tremendous decisions which would present themselves, both to you and to us" if Hitler's attack on Britain were to begin to succeed will not be next year, or five or ten years hence. They would be more likely to come upon us this Summer or Autumn.

In the long run, Hitlerism cannot win, said Lord Lothian, provided there are enough people to resist it. "The brute savagery of the National Socialist movement will destroy itself."

BELIEVE IT OR NOT . . . . . By Ripley

Copr. 1940, King Features Syndicate, Inc., World rights reserved.

EXPLANATION FOR YESTERDAY'S RIPLEY CARTOON

Singing Sands—The Singing Sandhill of Reg Ruwan, about forty miles north of Kabul, is about 400 feet high. When the sand is set in motion, a sound is emitted like that of drums and nose flutes. There is an echo nearby and the inhabitants believe that the music of the hill is made by a saint buried in it, who worships God in this fashion after death.

Please address all queries to Cartoonist Ripley, c/o King Features, New York City, N.Y.

Oddments On Sale This Morning!

CLEARANCE OF WOMEN'S AND MISSES'
CHIFFON SILK HOSIERY
Regular $1.15. On Sale This Morning, a Pair **79c**
Several broken lines of 3 and 4-thread Chiffon Silk Hosiery. Perfect and substandard quality. Good choice of colors. Most sizes.
—Hosiery, Main Floor

Clearance of Women's and Misses'
CELOTEX JACKETS
Smart little jackets to wear over Summer frocks. Pink, white, blue and sand. Regular $2.95. For **$1.98**

SHORTS
Odd Lines. Regular Values to $1.25. On Sale, a Pair **49c**
Shop early for your size.
—Sportswear, 1st Floor

Special! Cotton Striped Tweed
54 Inches Wide. A Yard **98c**
Very attractive tweed in medium grey shade with narrow white stripe. Ideal for slacks or Summer suits.
—Wool Fabrics, Main Floor

2 DOZEN KNITTING BAGS
Special, Each **69c**
Attractive striped linen in several color schemes with two dome fastening and rubberized lining. This morning only at this price.
—Art Needlework, 1st Floor

SPECIAL FOR GIRLS
TURKISH TOWELING BATHROBES
Values to $2.98, for **$1.00**
Nice robes for beach or general Summer wear. Also a few made from printed silk pique. Sizes 10, 12 and 14 only.
—Children's Wear, 1st Floor

End-of-Season Clearance of Top-Size
GLADIOLUS BULBS
A Dozen **20c**
In this special selection of Gladiolus Bulbs are well-known varieties. All colors and all top-size. Here's a chance to lay in a stock of finest qualities.
—Hardware, Lower Main Floor

GLASSWARE SPECIALS
GOBLETS—Low stemmed wine glasses in nicely cut patterns. Special ..... 6 for **98c**
LARGE GLASS REAMERS WITH JUG—Special **19c**
SHERBETS WITH MATCHING PLATES—Dainty ribbed glass. Special ..... 6 for **69c**
—Chinaware, Lower Main Floor

For Clearance This Morning
ALUMINUM AND ENAMELLED
KITCHENWARE
Slightly damaged. The assortment includes SAUCEPANS, TEA KETTLES, ROASTERS, DISHPANS, DOUBLE BOILERS, BREAD BOXES, etc.
SOME AT HALF PRICE AND LESS
Every Article a Bargain
—Hardware, Lower Main Floor

Theatrical Cold and Cleansing Cream
20-Oz. Jars. Special **50c**
In our Toiletries Section, Main Floor.

HALF-DAY SALE OF
Staple Oddments
All Slightly Soiled or Substandard
No Phone Orders, Please

6 PAIRS GREY FLANNELETTE SHEETS—Sheets of good size and wear-resisting quality. Finished with colored borders. Size 64 x 80 inches. A pair **$2.19**
12 ONLY, FEATHER BED PILLOWS—Soft, light pillows well filled and covered in strong floral ticking. Good size. Each **79c**
12 UNBLEACHED COTTON SHEETS—Strongly woven sheets that will give excellent service. Size 85 x 99 inches. A pair **$2.89**
24 ONLY, UNBLEACHED PILLOW CASES TO MATCH ABOVE SHEETS—A pair **49c**
18 ONLY, COLORED STRIPE KRINKLETTE BEDSPREADS—For home or camp use. Size 70 x 80 inches. Each **95c**
WHITE COTTON DAMASK CLOTHS with floral pattern and colored borders. Size 54 x 54 inches. Each **$1.00**
EMBROIDERED LINEN BRIDGE SETS—Cloth size 34 x 34 inches and 4 napkins.
Regular $1. On sale, a set **69c**
Regular $1.29. On sale, a set **89c**
UNION LINEN CLOTHS—Size 50 x 50 inches. Sheer cloths in cream shade with fancy colored checked centre and borders. Each **$1.15**
ENGLISH COLORED STRIPED BEACH TOWELS—A smart choice at ..... **20c** and **39c**
COTTON TEA TOWELS—For camp use. Blue and red checks. Good size. Each **10c**
—Staples, Main Floor

50 Only—SHORT RUFFLED CURTAINS
A Pair, 50c
Curtains of Short Lengths of Better Grade Marquisettes. Most Colors Are Represented! 1 Yard to 1¼ Yards Long.

SHORT ENDS OF CURTAIN NETS AND MARQUISETTES—A clean-up of short lengths to five yards long. Values to 39c a yard. Special this morning, a yard **19c**
—Drapery, 2nd Floor

FELT-BASE RUGS
Discontinued Designs at Clean-Up Prices
2 only, size 6 ft. x 9 ft. Reg. $5.50. Clean-up price, each **$3.95**
2 only, size 7 ft. 6 in. x 9 ft. Regular $6.50. Clean-up price, each **$4.75**
1 only, size 9 ft. x 9 ft. Reg. $7.50. Clean-up price, each **$5.45**
1 only, size 9 ft. x 10 ft. 6 in. Regular $8.50. Clean-up price, each **$6.50**
2 only, size 9 ft. x 12 ft. Reg. $9.50. Clean-up price, each **$7.50**
3 ONLY, JASPE INLAND RUGS—Discontinued samples. Slightly stock damaged. Size 6 x 9 ft. Regular, each, $9.50. Clean-up price **$5.95**
—Carpets, 2nd Floor

MEN'S FELT HATS
Regular $3.50. Broken Lines to Clear, Each **$1.95**
Several styles and shades, but not all head sizes.
—Men's Hats, Main Floor

BAKERY SPECIALS
Big Slab Cake Special—Half Day Only!
Gold Slab Cake, whole slab for **45c**
Genoa Fruit, about 4½ lbs. for **55c**
English Pound, whole slab for **67c**
Pineapple Fruit, per slab **89c**
—Bakery, Lower Main Floor

DAVID SPENCER LIMITED
Dial E 4141

TWO PROMOTED TO STAFF HERE

Continued from Page 1

sistant quartermaster-general of the ordnance on the same staff, becomes deputy quartermaster-general with the rank of brigadier.

Major M. H. S. Penhale, of Ottawa, deputy assistant adjutant-general at London headquarters, becomes assistant adjutant-general with the rank of lieutenant-colonel.

Lieut.-Col. N. B. MacDonald, Ottawa senior supply and transport officer at London headquarters, is appointed assistant quartermaster-general.

Major E. A. Anglin, of Ottawa, deputy assistant adjutant-general for Military District No. 3, Kingston, is appointed to the same post in the branch of the adjutant-general at Ottawa.

Major C. L. Laurin also comes to Ottawa as deputy assistant adjutant-general. He formerly was district record officer, M.D. No. 4, Montreal.

Major T. A. H. Taylor, of Victoria, is appointed deputy assistant adjutant-general at M.D. No. 11, Victoria. Until now he was recruiting officer for that district.

Another appointment at Victoria makes Lieut.-Col. H. R. W. Allan deputy assistant quartermaster-general for the district.

MEXICO CITY, June 5 (AP)—The Navy Department announced today it had redoubled its watch along the Mexican coasts to enforce "Mexico's neutrality." The department said all its gunboats and coast guard cutters now are on patrol duty in the Gulf of Mexico and the Pacific Ocean.

DON'T MISS this treat! Drive to Standard for these magnificent Scenic Views of the West—in full natural-color. Start your collection now. They're offered to make you better acquainted with the West and with Standard's *Extra* Service. They're free—hurry!

STANDARD OIL COMPANY OF BRITISH COLUMBIA LIMITED

EXTRA SERVICE

FOR EXTRA SERVICE GET **STANDARD** Gasoline-Unsurpassed